AN ENTHUSIASTIC WHEELMEN MEET

Officers Chosen for the Ensuing Term, a Banquet Enjoyed and Speeches Made and a Most Interesting Program Presented

Last evening the Reno Wheelmen's club elected officers for the ensuing term as follows: President, Herman Thyes; vice-president, Mac Sample; recording secretary, John Madison Gray; financial secretary, John C. Shaver; treasurer, Moritz Scheline. All the foregoing, except treasurer were elected by acclamation.

The selection of the other officers was deferred for two weeks.

The attendance was very large. After the routine business and selection of officers was over the club voted $25 to pay the expenses of Jobe Taylor to San Francisco to represent the club at the second preliminary meet to select a Pacific coast team that will meet at the Louisiana Purchase Exposition.

The banquet then followed and was enjoyed by the two hundred club members present.

After the banquet there was music by the Wheelman band. A song by George Ward followed.

The Hart Brothers, Will and "Jap," then engaged in a three-round boxing bout.

Mr. Wagner entertained the club with several harmonica selections.

Then there was a wrestling match between McCarty and Meffley. It was two falls in three and was won by McCarty.

Then came a boxing match between Ed Derby and Jerry Conway, both members of the club. It was a very lively contest.

Scattered through the program were a number of addresses. They were very spirited and enthused the members. In fact, this was the most enthusiastic meeting ever held by the club. A number of applications for membership were received.

One of the matters brought up was the sending of the Reno Wheelmen relay team to the world's fair to compete with the world at large. This matter will probably be settled at the next meeting.

New Building Planned

Proprietor Harry Clausen of the Washoe lunch counter, bar, and rooming house building is seriously considering a proposition of erecting a three-story brick building on Commercial street. The business of himself and associates has increased so greatly the past season that more room and a better building are imperative.

Will Build the Plant

An official of the Washoe Power and Development company informed The Journal yesterday that there is now plenty of money in the treasury to complete the proposed plant and that work will begin soon and be carried through without intermission. Several of the stockholders visited the site of the proposed power plant yesterday.

Out of Whack

City Engineer Stewart is progressing rapidly with his surveys of the business streets. He has already discovered that a number of curbings are several inches from the line of grade. While it will be difficult to correct these deviations, the City Council will take pains to see that no more curbs and sidewalks are out of plumb.

Brotherhood Entertainment

The Fraternal Brotherhood enjoyed last evening in a superlative degree. The membership of the lodge were entertained by Mrs. A. L. Mason of 107 Elm street. Delicious refreshments were served and the evening was passed at cards. There was also a musical and literary program.

Will Entertain

The ladies of the Nevada club have organized by selection of the following officers: Mrs. H. J. Gosse, president; Mrs. C. A. Norcross, vice-president; Mrs. John Sunderland Jr., secretary. The first entertainment to club members will be given on the evening of the 6th of November.

Congressman Heard From

Hon. C. D. Van Duzer writes the Journal that he will take a page of space in the big special edition that will soon be gotten out. Mr. Van Duzer will also contribute several articles to the paper.

Will Be Pastured Here

Nineteen carloads of sheep and lambs were brought in over the N-C-O and will be placed on pasture on the Truckee Meadows. They were shipped in by J. M. Anderson.

Erratum

By a typographical error in yesterday's Journal the name of the bride of Percy, O'Dette appeared Miss Lillian B. Bemis, instead of Miss Lillian B. Benoist.

The Trucke meadows will feed considerable stock this winter.

Live Stock Remedies....

Pasteur Vaccine Co. Ld.

Pasteur Vaccine Co. Ld. Pasteur Anthrax Vaccine. Pasteur Anthrax Vaccine syringes.

Pasteur Single Blackleg Vaccine. Pasteur Double Blackleg Vaccine. Pasteur Blackleg Vaccinating Syringe outfit.

Single Blacklegine (cord form of Vaccine.)

Double Blacklegine (cord form of Vaccine).

Blacklegine Out fits

The Cann Drug Co.,
Leading Druggists

NEW RAILROAD IS COMING TO RENO

Chief Engineer of Western Pacific Says That if It Doesn't Pass Though This City It Will Come Mighty Close to It

"Well, I'll tell you this. The Western Pacific road can't afford to miss Reno. It emerges from weary miles of mountain to cross desolate miles of desert and it certainly must either pass through a large town on the eastern slope of the Sierras or build one."

The above is practically what the chief engineer of the Western Pacific railroad company told W. Webster, a mining man of this city, who has just returned from a trip through the northern country, where he inspected several mining properties.

M. Webster says that the Western Pacific company has not definitely settled upon the Beckwith route, but is now surveying through the Day Creek pass. The engineering parties number 150 men and at present have headquarters at Susanville.

Mr. Webster gathered from conversation with the surveyors that the most practicable and shortest route that has yet been considered is south to Reno thence to the vicinity of Dayton and directly eastward across the state to a point two hundred miles south of Salt Lake.

This is not only a perfectly feasable line, but is several hundred miles shorter than the tortuous course along the Humboldt.

Will Pave Streets

While nothing authentic has been given out, it is understood that as soon spring opens several more Reno streets will be paved with asphaltum. The streets to first recieve attention will be Virginia from Commercial to the bridge, Second from Sierra to Center, Center from Commercial to Second and Sierra from Commercial to Second.

Laid to Rest

The funeral of the late Robert Jones took place yesterday from Odd Fellows Hall. It was held under the auspices of that order. The interment was in Odd Fellows' cemetry.

Getting a Move On

Work is progressing rapidly on the Lower Truckee canal. A couple of hundred men are already employed. There will be at least ten times that number when work is in full swing.

Will Remodel Cafe

Plans are being considered for the remodeling of the Overland cafe in order to make this the finest dining place in Nevada, a distinction of which it probably already is entitled to.

HOUSE WARMING GIVEN LAST NIGHT

Principal Atkinson and Students of the Nevada Business Institute Show Renoites Through the New College Building

The reception given last night by Principal Atkinson and the students of the Nevada Business Institute was a most successful affair. More than half a thousand persons attended. Mr. Atkinson and the students were kept busy showing friends through the building and explaining the purposes of the several commodious rooms.

The young ladies of the institute served refreshments during the evening and an orchestra discoursed sweet strains that added a great deal to the enjoyment of those present.

The main hall was decorated with streamers of royal purple and white, the institute colors.

The latter part of the evening was given to dancing.

The building is very well designed and neatly finished. The main hall, or commercial department, is 30 by 36 feet with 14 foot ceilings. One of the noticeable features of this department is a full equipment of business practical offices, where the student learns to do business as business is done.

Other departments are those for shorthand and typewriting, each commodious and well adapted for its purpose. The office and the reading room are very attractively furnished. The latter is quite an innovation and contains magazines and other reading matter and games.

It is certainly a very attractive and complete plant and Mr. Atkinson and the students are to be congratulated, as they were by all last evening, that they have such pleasing surroundings for their work in the future.

A Successful Season

Governor Sam Longabaugh, who was down from Ophir yesterday, informed The Journal that he would resume fluming this morning after having been shut down for six weeks. Earlier in the season he flumed 3000 cords of wood down into Washoe valley. He will be able to send down 2000 cords more before the season ends. Governor Longabaugh has employed forty men all summer. His sawmill is now closed down for the winter.

Love Feast and Smoker

The Union bricklayers and hod carriers of this city were interviewed yesterday by Commiteman Burton relative to the proposed big union smoker and love feast to be participated in by all members of local trades and labor unions. There were substantial offers of assistance. Mr. Burton will interview all the other unions. Henry Riter has opened up his big heart and will furnish the hall free and a goodly portion of the amber refreshments, surnamed "Elite. The smoker will take place a week from next Saturday night if arrangements can be made.

Paris Greets Victor Emmanuel

Special to The Journal]

PARIS, Oct. 14.—The King of Italy, accompanied by Queen Helena and a numerous suite, arrived here today and was met at the Bois de Boulogne railway station by President Loubet and other eminent officials of the republic. The greetings of the king and president were of the heartiest character. The royal visitors were driven to the Italian embassy, the route being lined by troops and enormous crowds of people. The state banquet at the Elysee this evening was attended by the members of the government and numerous other guests of distinction.

Veterans Gather in Washington

Special to The Journal]

WASHINGTON, D. C., Oct. 14.—Today, for the first time since the grand review of 1865, when the armies of Grant, Sherman and Sheridan passed down Pennsylvania avenue preliminary to their final disbandment, the surviving veterans of those armies, composing the great social societies of the Union Veterans, are assembled in the national capital. The occasion is a joint reunion of the societies of the armies of the Cumberland, the Potomac, the Tennessee and the Ohio. The attendance of distinguished veterans is unusually large, as many of them have come great distances to participate in the dedication tomorrow of the statue of Gen. W. T. Sherman. Preparations for the dedication are practically complete and the event promises to be one of unusual brilliance.

Meeting of Tennessee Veterans

Special to The Journal]

TRENTON, Tenn., Oct. 14. — The annual meeting and reunion of the Tennessee Division of the Association of Confederate Veterans, which began here today, is well attended by delegates representing the various bivouacs of the state. The gathering extends over two days and the program provides for addresses by several speakers of prominence, besides numerous feature of entertainment.

Somnolent Jurors

Special to The Journal]

LEXINGTON, S. C., Oct. 14.—The Tillman case was given to the jury today. At midnight there was no word from the jury room and all the members were said to be asleep.

Desperate Housebreakers

Special to The Journal]

LOS ANGELES, Oct. 14.—Mrs. Max Bosch was attacked by two tramps, beaten, choked and left unconscious. Her house was robbed of money. The men escaped.

Rumored Mining Deal

An unconfirmed rumor is current, says the Report, that negotiations are in progress for the purchase by a Comstock mining company, of an important addition to its territory, the name of which is withheld by request.

Hot noon lunches at J. J. Becker's.

WOULDN'T HURT HER DARLING SENATOR

Miss Mae Wood Drops the Suit for Breach of Promise Brought Against Senator Platt and the Latter Will Wed Thursday

Special to The Journ l]

NEW YORK, Oct. 14.—The twenty-five thousand dollar breach of promise suit brought by Miss Mae Wood against Senator Platt has been dropped. Platt confirmed the story and said the case had been settled, but no details could be secured. Miss Wood denies that she planned to make trouble for her dear senator. His wedding with Mrs. Janeway will take place Thursday.

Oriental War Cloud

Special to The Journal]

LONDON, Oct. 14.—Russis is hurrying troops to the far east. Two army corps of one hundred thousand men are being formed and sent to Manchuria. Officers are being recalled from foreign lands. Russia's naval forces are being strengthened. Its torpedo boat fleet new exceeds that of Japan. At the same time negotiations with Japan are proceeding and officials say the settlement is accepted.

Luther Seminary Celebrates

Special to The Journal]

HAMLINE, Minn., Oct. 14. — This was a gala day for Luther Seminary, the theological institute of the Norwegian Lutheran synod, the occasion being a celebration of the silver jubilee of the institution. The participants included prominent Lutheran clergymen and educators from South Dakota, Iowa, Minnesota and other states.

Stayed to the Finish

Special to The Journal]

PHILADELPHIA, Oct. 14—Fitzsimmons failed to knock out Grim, the Italian, in six rounds. He knocked him down many times and badly punished him, but at the end of the time Grim was on his feet and ready for more.

EYES EXAMINED FREE

BEFORE BUYING

DIAMONDS
WATCHES
JEWELRY
CUT GLASS
SILVERWARE

Be sure and call on us and you will find our prices are the lowest.

GOLDEN JEWELRY STORE
Cor. Second & Virginia Sts.

ROYAL WORCESTER

We have taken the agency of the above well known brand of corsets in addition to the W. B. This will give us two of the strongest lines of corsets in this country. We feel well equipped to meet the demand of the most exacting of our lady patrons. In the two lines combined, we can present to you for selection nearly 20 different models. Prices from 50c to $3 50

Doing Business at the New Store

NEW---JUST RECEIVED

A large assortment of ladies' fine lawn and linen handkerchiefs. For special mention, we call your attention to linen hemstitched unlaundried handkerchiefs, equal in quality to the 25c laundried ones. OUR PRICE 12½c.

FINE SHEER LAWN HANDKERCHIEFS—With embroidered edges and figures; others in hemstitched borders, with an embroidered edge. PRICE 25c.

FINE LAWN HANDKERCHIEFS—With place footing. PRICE 25c.

DRAPE VEILINGS—We are

NEW DRESS TRIMMINGS

Fine silk braid appliques suitable for heavy dress goods, such as Zibelines, etc. You have a choice of winter black or white. PRICES 90c to $1.50.

JET OVER LACE—With Jet Applique to match, is one of the most popular and richest dress trimmings that is being worn this season. PRICE of Overlace $6.00 per yard. Jet Applique 75c to $1.25 per yard.

CHIFFON BAND TRIMMINGS—In White, Dreden and Black colors. We have a very choice and fine as-

Foster Tailor

231 Virginia St--Upstairs

Blank Locatio

NOTICES

At this Office

THE BANK OF NEVADA

Begs to announce the opening on July 1, 19[illegible] its [illegible]

SOROSIS SHOES

If you have never worn Sorosis you have a delightful shoe experience in store for you. You have still to realize how much shoe satisfaction can be bought for $3.50.

No other shoe looks as well, fits as well, or wears as well. "Once tried, always worn."

Cleator's

17 West Second Street
Telephone Black 243

SOROSIS SHOES

NEWSPAPER ARCHIVE®

OFFICE: The Journal Block, Second Street
Telephone ..... Green 511

TERMS:

One year, by mail	$6.00
Six months, by mail,	3.00
Three months, by mail,	1.50
Per week, by Carrier,	15

Entered at the postoffice at Reno, as 2d class matter

J. H. DENNIS, Editor.

TO SUBSCRIBERS—Parties who do not receive their paper or have any cause of complaint will oblige by notifying this office.

CITY AGENTS

Harry Davis, Commercial Row.
Rosenthal & Armanko, Virginia Street.
Morton & Butler, Virginia Street.

CARSON CITY

Davis & Kirman, Main Street.

$10 REWARD

Will be paid for information that will lead to the arrest and conviction of partiesstealing copies of THE JOURNAL from the premises of subscribers.

THE "CONSERVATIVE" ELEMENT

THINGS have gone to smash in Wall street in stocks and yet men who are manipulating the game are still looked upon as the "conservative" business element of the country. The truth is if the people of the country had sense enough to sit down and think for a few minutes, they would realize that the so-called conservative business element are a thoroughly discreditable class of highbinders, free-booters and commercial fakers; that they are robbing the people of the country every day. Take the United States Steel Corporation, for instance, and see what has happened. The officials of that gigantic trust seem to be proud of the number of victims they have fleeced in the past year. They give out boasting statements of the rapidly increasing number of stock-holders in spite of the fact that every man who has invested in these stocks that were placed on the market has lost money. The shrinkage is more than 30 points on both common and prefered stocks. It takes $300,000,000 to measure the loss of the victims of this trust and still the spider continues to sit in his parlor and lure his victims, and still they come and have the life blood sucked out of them. A statement was given out the other day that the numbers of the holders of this stock had increased more than 6,000 in the last three months. During the increase of this more than 6,000 in the number of the holders of the stocks in this corporation it sunk from $30 to $20 a share and in two days more it had gone down to $18. Thus some who bought only three months ago have already lost one-third of their investment.

These highly respectable gentlemen rob the purchasers of their product in this country where they charge more than they do foreigners, because the tariff wall gives them the privilege and they rob the buyers of stock by their manipulations on Wall street.

Yes, this is the gang of scoundrels who are every day held up to us as the paragons of business integrity and to whom we must bow in all our national elections; that we must select candidates who are acceptable to this gang of thieves. If the Democracy does so, it deserves defeat.

A RIGHTEOUS PLAN

NOT only the statesman, but everybody else, appears to be engaged in devising ways and means of "cutting the Gordian knot"—that is, in cutting one of our Gordian knots. Rev. H. L. Atkinson, pastor of the Christian Church at Geneva, O., proposes that we cede the Philippines to Japan in exchange for the service of Japanese coolies in digging the Isthmian canal by either the Panama or Nicaraguan route. He argues that the United States has no need of the Philippines except for coaling stations, which could be reserved in the trade; that Japan, with 45,000,000 in a territory the size of California needs room for expansion; that the Philippine climate is better adapted to Japs than to Americans; that the Japs would give the islands good government; that Japanese laborers would not die so numerously as our laborers in digging the great ditch, and that to be rid of the archipelago would strengthen the prestige of the United States among the nations. All of which has been forwarded to President Roosevelt. If Brother Atkinson can induce the government to adopt his plan, millions of Americans yet unborn will arise and call him blessed and he will be entitled to a monument as high as Washington's.

IT WONT WORK

SENATOR HOAR proposes that a tariff revision shall take place immediately after the presidential election and not just before in order that congress may be working under fresh instructions from the people. The venerable senator we are afraid is losing his power of memory. Republican congresses are not in the habit of following the instructions of the people. In 1874 the people elected Tilden president, but congress counted in Hayes, who was not elected any more than he was elected emperor of China. Republican congresses were instructed in 1882 and 1890 which they did not do. Remembering these things nobody will believe that any Republican congress will pay any attention to the people and everyone will believe that Senator Hoar knew that when he was talking on the subject. The only way to get the tariff revised is to fire the Republicans out.

Of course the corn raisers of the country will show evidences of appreciating the handsome brand of weather the administration is furnishing them.

Mr. Dick of Ohio gives every reason but one why Mr. Hanna will not meet Mr. Clark on the stump. Mr. Hanna is still shouting "Let well enough alone."

People who read the newspaper that Horace Greeley once edited are convinced that Mr. Whitelaw Reid is not alongside of the . nox about-to-do-something rumor.

The people ar not so much interested in lowering the trotting record as they are in lowering the rate of taxation.

Somehow or other Abdul Hamid's promises to preserve order sound a great deal like Mr. Knox's preparations for busting the trusts.

The Sultan of Turkey should take pattern after Mr. Knox and proceed to do just as he pleases without pausing to offer an excuse.

If the Pulitzer school of journalism is not already supplied Governor Pennypacker would like a position in the cartoon department.

Of couse, in view of the flag incident, President Roosevelt paid his railroad fare when he returned to Washington from Oyster Bay.

The Steel trust managers want the government to provide the elastic curency. They feel amply able to provide the elastic securities.

Of course the trust will not be able to make the "let well enough alone" plea stick when Mr. Hanna's agent shows up with the fryingpan.

If the slump in steel is the result of a bear move on the part of Mr. Rockefeller, it is high time that Mr. Morgan change his manner of living.

An Illinois man has been disfranchised for ten years because he sold his vote. The man who bought it, however, has not yet been apprehended.

If Mr. Shaw has more money on hand than he knows what to do with he can find a place for it in Ohio. The gyrations of Messrs Herrick Hanna and Dick indicate that they realize that they must do something.

C. E. MACK, President
H. L. DEHART, Vice-Pres
C. E. CLOUGH, Treasurer
G. F. BLESSING, Secretary

The Reno Press Brick Co.

MANUFACTURERS OF

PRESSED BRICK And TILE

Capacity 20,000 Pressed Brick per Day

OUR CLAY has been thoroughly tested by Eastern experts and pronounced first-class in every respect. Prices and samples sent on application. Correspondence solicited.

Office and Works, RENO, NEVADA

Perkin's Mortuary Parlors

226--228 Sierra Street

The most complete and modern establishment of its kind on the Pacific Coast.
(Near Masonic Hall.)

PHONE MAIN 231—RESIDENCE PHONE MAIN 233.

RIVERSIDE UNDERTAKING PARLORS

Undertakers and Embalmers

We carry the only wholesale line of Eastern and Western goods in Nevada. Local trade supplied from our full stock at San Francisco prices.

New Manning Building, Plaza Street
PHONE GREEN 104.

GOOD GROCERIES

Fruits, Vegetables, Eggs and Butter at the Lowest Prices. Sierra Street.

COFFIN & LARCOMBE

ALAMO HEREFORD STOCK FARM

Registered Hereford Bulls and Heifers

John Sparks, Proprietor. Reno, Nevada

THE PALACE HOTEL

Headquarters for Mining Men and Stockmen. Open All Night

J. A. FITZGERALD, Proprietor

Corner Commercial Row and Center Streets, Reno

THE RENO DAIRY

Successor to Silver State and Robbins' Dairies

Are prepared to furnish milk and cream in any quantity desired. It is the only dairy in town handling bottled milk.

Chism & Howard, Props. Phone Red 326

THE ARCADE HOTEL

Convenient for all trains. Fine restaurant attached. Best wines, liquors and cigars

OPEN DAY AND NIGHT

Commercial Row, Reno, Nevada

A. LANE & COMPANY

(Successor to J. F. Aitken)

Dealers in all kinds of wood and coal of the beest quality. Call at office for prices. Prompt delivery. Phone Red 215.

Groceries, Fruits, Vegetables, Wines, and Liquors

The Best Goods the Market Affords in Stock Give Us a Trial Order.

THE RAILROAD LODGING HOUSE

Newly Furnished Throughout. Opposite the Passenger Depot

A. T. DORMIO, Proprietor. Reno, Nevada

OVERLAND STABLES

NEW RUBBER TIRE HEARSE

Currie & Short, Proprietors Reno, Nevada

W. B. Taylor Robt. H. Frazer

Nevada Assay Office & Laboratory

Ores Sampled and Working Tests

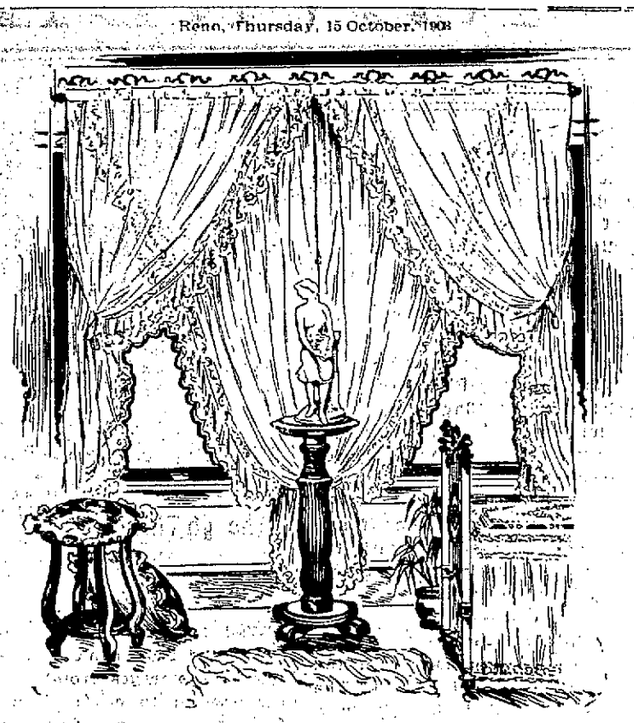

Pleasing lace curtains.

ARABIAN SAVOY Curtains for Colonial designed windows—40 inches wide and three yards long—made with three inch hem on edge, with flat band applied five inches from end of curtain—Arabian color. Price the pair, $5.00.....

LACE PANELS—For glass doors—pretty center piece mounted on plain net—size 27x50 inches—color white. Price each, $1.50. Large varieties of panels in in white or Arabian colors priced at $1.50, $2.00, $3.00 and $4.00 each.

NEW LACE BED SPREAD—Our $7.00 bobbinet bedspreads are by far the best value we have ever shown—made with French flounce and have lace motifs in the center of lace spread and also center of bolster cover. Price for both, $7.00.

CREDIT IF YOU WANT IT

10 per cent. discount on above price for cash.

John Breuner Co

119-121 Virginia Street, bet. First and Second, Reno

Washoe's Best **W-B** Washoe's Best

Fancy bleached Celery from Ogden. Kingan Hams and Bacon. Ranch Eggs from Petaluma. Guava Jelly from Honolulu. Cranberries from Cape Cod

We go to the uttermost parts of the the world to GET THE BEST

THE W-B GROCERY CO. 316 N Virginia St. Phone Green 91.

Washoe's Best **W-B** Washoe's Best

The Owl

First-class Saloon and club rooms, where pretty good drinks and cigars are sold, and entertainment provided for patrons.

J. H. Brearley " " " Virginia Street

I am a comparative stranger among you.
To secure your trade I must offer something a little better than you are accustomed to getting for a given price.
I understand this, so I am serving regularly over my bar the best whiskey money can buy.
It's the renowned

Cyrus Noble

famous for over seventy years.
Everything else is up to the same high standard.
I buy nothing but the best.
So I can offer you nothing else.

CHARLES DREYER.

Oberon
CHAS DREYER

The Reno Mill and Lumber Company

Lumber and Building Materials

All Classes of Mill Work

RENO, NEVADA

Hammam Baths

ELECTRIC LIGHT BATH
SWEDEISH MASSAGE
HYDROTHERAPY
FACIAL MASSAGE
ELECTRIC TREATMENT

Parlors 19 Second Street, Opposite Journal Office

Wood and Lumber

Sawed and split wood and lumber at the N-C-O. Yard, cor. Peavine & Fourth Sts., Reno.

THE WELLS ESTATE CO.

S. H. WHEELER, Manager
REAL ESTATE OFFICE—Phone Brown 284
WOOD OFFICE—Phone Black 423

Button, Button, Who's got the Button

You need 'em in your Biziness.
Dann, the Button Man
Reno Photo Button Mfg. Co.,
F. P. Dann, Manager
Riverside Studio.
202 Virginia Street, Reno, Nev.

FLORAL DESIGNS

Why send away for Cut Flowers, Floral Designs and Plants? I carry a full line at San Francisco prices. Plants rented for Weddings and Parties.

Goods Delivered to any part of the City

J. W. Shinkle, Florist
222 Lake St. Phone Brown 336

Just Received at

J. R. BRADLEY CO.'S

Reno and Virginia City, Nevada.

TWO CARLOADS OF THE CELEBRATED STUDEBAKER WAGONS AND BUGGIES, RUBBER-TIRED PHAETONS AND SURREYS, AND ONE CAR LOAD OF DEERING MOWERS.

ALWAYS IN STOCK A FULL LINE OF GROCERIES, HAY, GRAINS AND SEEDS—DRIFTED SNOW FLOUR—GLASS, PAINTS, OILS AND VARNISHES—CROCKERY, HARDWARE AND CUTTLERY—WAGONS, BUGGIES, CARRIAGES AND CARTS—HARNESS AND ROBES—OSBORNE AND DEERE IMPLEMENTS—SOLID COMFORT PLOWS—BUILDERS HARDWARE AND CARPENTERS TOOLS—LIME AND CEMENT—BUILDING AND ROOFING PAPER—NAILS AND WIRE—STOVES AND RANGES—PLUMBING AND PLUMBERS' GOODS.

We own and operate the only Creamery in Reno, and make own Creamery Butter and Cheese. Call and see us or write for prices

Virginia and Plaza Streets

NEWSPAPERARCHIVE®

GETS IN THE TOILS

Bunco Man Who Posed Here as a Western Pacific Agent Arrested in Seattle Where He Claimed to Represent Morgan

The way of the transgressor is hard and the searcher after easy marks eventually gets the nippers put on his wrist. Such is the sad case of John B. Locke, who spent several profitable weeks in Reno, posing here at a representative of the Western Pacific railway company.

While here he secured several loans and got his board and lodgings free at the Overland hotel. The only penal offense he committed was in passing a forged draft on the Cann Drug Company.

Locke suddenly left town and nothing was heard of him until the following dispatch appeared in the San Francisco Examiner. If they don't succeed in holding him in Seattle Mr. Cann certainly will have him brought to Reno and given his needings:

SEATTLE, Wash., Oct. 12.—J. B. Mathews, the self-styled representative of J. P. Morgan & Co., who was arrested last Friday on a warrant charging him with obtaining money from A. A. Seagrave, a local hotel man, by means of fraudulent checks, is believed to be a swindler of national reputation.

Mr. Seagrave today received a telegram from New York stating that Mathews' real name is John B. Locke; that he was formerly on the staff of Governor Hill, of New York, and that he is charged with getting several hundred dollars last spring on checks cashed by the St. Nicholas hotel in San Francisco, Senator Smith in Los Angeles and others in California.

Mathews is a prisoner in the county jail here in default of $1000 bonds.

Change of Firm Name

W. W. Conant has sold a half interest in his cigar business to W. F. Hackett and henceforth the firm will conduct business under the name of Conant & Hacket. Mr. Hackett has recently arrived from the east and comes highly recommended in his line of business. They will continue to manufacture the popular "Blue Ribbon" and other brands.

The Sanders-Oakes Company Wish to Announce

To the people of Reno and Washoe county that after October 15 they will sell their elegant and up-to-date rigs at cost. Our stock consists of surreys, phaetons, roadwagons, buggies and spring and farm wagons.

Come and inspect our goods and prices. We mean what we say. O15tf

Will Visit Europe

Mr. and Mrs. John Eyraud leave this evening on a visit to their old home in Switzerland. They will also make a tour of France. In all they will be absent from Reno about six months. Mr. Eyraud would not be content to remain in the fatherland, but will return to Reno and make this city his home.

A Big Contract

Fahrion & Smith have now about twenty bricklayers and hodcarriers at work on the Southern Pacific roundhouse. The force will be increased today. When the work is in full swing there will be at least thirty men employed. This is probably the largest bricklaying contract let in Reno this season.

Grand Opening

The Gray, Reid, Wright company will give a grand opening in their new emporium in the Bigelow-Thoma building next Saturday. There will be promenade concerts both afternoon and evening. Prof. Kyle's orchestra will furnish the music. Suitable souvenirs will be presented to every adult visitor.

Send in Your Request

The agricultural department has made arrangements to distribute seeds this season much earlier than last. Persons desiring a supply of vegetable or flower seed should send their requests before November 1st to the Nevada representatives.

Valuable Ore

The first shipment of ore to the smelter from the copper mines north of Sodaville has been made. Assays show 11 per cent copper, $12 in gold and a small percentage of silver.

Again Postponed

The children's night at Adah Chapter, O [illegible] been [illegible]

ROOT FOR THE U. OF N.

The Game With Reliance Next Saturday Will Be a Big Event and Arrangements Have Been Made to Provide Bleachers

(By Manager Nathan)

Work is going on for the football game between Reliance and U. of N. next Saturday. The first and second elevens go through stiff signal practice, and then line up against each other for twenty minutes hard work. The second do very well and at times hold the first for three downs.

Claude Smith has been elected captain of the second team. They will play the Reno high school and probably the Carson Indians and Chico.

A committee of students are at work on a bleacher proposition. By next Saturday we may hope for seats on the side hill to seat about 400 people. This will add greatly to the comfort of the spectators. It will also make it possible for Yell Leader Stark to hold the rooters together and make our yells do something towards winning our games. It is improvements like this that show our college is advancing.

A letter from Pete Smith of the Reliance team says they are working hard and expect to lower our colors next Saturday. All should be there and see that the U. of N. spirit is not dead and will not allow Reliance to defeat us.

Don't forget Saturday, October 17. We need your support, as a victory for our university is a big lift to Reno and also our state.

PRESENTATION HAS BEEN SUCCESSFUL

Papers Speak in Terms of Highest Praise of "The Storks," Which Will Be Presented Here Soon

The presentation of "The Storks" at the McKissick Opera House next Tuesday evening has not only been awarded the wreath of glory for the longest run in Chicago of any play since the world's fair, but it is really "A western article in every particular." The Dearborn Theater of Chicago controls the venture, the authors, Frederic Chapin and Guy F. Steely, are westerners, also Richard Carle (inasmuch as he pays taxes in Chicago, and intends to make the Windy City his permanent home,) all the scenery and electric embellishments are made by the Dearborn Theater stage staff, the costumes designed and made by the leading costuming establishments of the west, and ninety per cent of the seventy-five players are westerners, which most naturally accounts for the most unusual amount of interest manifested by everybody theatrically inclined, everywhere you go, and considering everything the local presentation of "The Storks" promises to be a musical event of rare importance and one of the most enthusiastic occasions of the season.

Closing Out Sale

Having determined to retire from the millinery business, I offer and will dispose of my entire stock, regardless of cost; said stock bought and selected with great care and experience, in regard to price, style and quality; said sale to commence on September 29th, and continue from day to day until disposed of; terms cash. Those knowing themselves to be indebted to me will please come forward and liquidate the same without further notice. The goods must be sold, and my affairs in that line brought to a close.

MRS. H. MORRISON,
218 Virginia street, over Sunderland's Store. S29tf

Nevada Cycle & M'f'g. Co.

Are agent for the Tribune, Iver Johnson, Racycle and make the Nevada bicycle. The above are the best road wheels made. We handle all makes of tires from five to ten dollars per pair. We do first-class bicycle and solid tire buggy work, tire vulcanizing and have good wheels to rent.
18 West Second street. Phone Green 183.

Woodmen, Attention!

All members of Utopia Circle, 287, Women of Woodcraft, and all members of Washoe Camp, No. 407, Woodmen of the World, are invited to meet in Harmony hall Friday evening, October 16th, for a social time.
O13td By order of the Committee.

Oberon

[illegible]

ON NEVADA MINE

A Property, the Old Montezuma, That Has a Record of Production in Early Days, Is Again to Have Work Done Upon It

M. L. Roeder of New York and Richard Gundry of Salt Lake have returned from Montezuma. After looking over the properties of the Montezuma Mining Company they are more than satisfied with the same. These mines are of the oldest in Nevada, as early as 1887 large and rich quantities of ore being shipped from there to Reno and San Francisco.

This company owns a number of fine claims, all being patented, including town site, water rights, mill site and timber lands. It is the intention of the company shortly to begin work and again make Montezuma a busy place as in days of yore. It is to be hoped the Reno works will get a share of the ore, as it is believed they will, Messrs. Roeder and Gundry being very much plesed with the beautiful and progressive city of Reno.

These gentlemen also visited Silver Peak, Candelaria, Hawthorne, Carson City and Tonopah in order to thoroughly look over the field. The formation at Montezuma is very much like Tonopah in places, although these mines carry a very high grade of silver and percentages of lead and iron. In one or two of these mines they run very nicely in gold. Mr. Roeder returns this evening to Boston and New York and Mr. Gundry to Salt Lake, with the idea of returning about the 1st of the year.

Night School

The night school at Atkinson's Nevada Business Institute opens Monday evening, October 19th, in the new institute building at Sixth and Sierra streets. This is an excellent opportunity for clerks and others employed during the day to fit themselves for better positions. Thorough instruction in bookkeeping, shorthand, typewriting, penmanship, English branches, etc. O14t5

Dancing Academy

Miss Florence Hastings opened her afternoon classs in dancing September 26th in Kindergarten hall. She will be in Reno three months, closing on December 19th, for the cold weather, but she will return in the spring for three months. Thursday, October 16, she will open an evening class in Kindergarten hall at 8 o'clock. S10tf

The Best—American Biscuit Co.'s Crackers.

FOR Men are now ready, direct from the most fashionable high class makers. Now is the time to select, and also to get points on what is the correct thing in men's wear.

New Fall Styles for Men and Women

The new effects this season are most all brought out in the shoemaking. There are no freakish shapes or extreme edges to distract one's attention from the real qualities of a shoe; in fact, it is the quality that determines the styles, as the new custom effects cannot be produced by unskilled workmen with cheap materials. The general tone and character of the new style is more pleasing and the shoes dress the feet more attractively than for several seasons.

JOHN SUNDERLAND

DENTISTRY

Being graduate dentists, we are able to please the most exacting in all lines of dentistry. Our prices and workmanship cannot be equaled.

Drs. IVEY & QUINN
234 Virginia St--Phone Red 285

SEE US

For the Best in Hot Soft Drinks

Also all kin s of Carbonated Bev erages, Gums Etc

Smith & Brian
PIONEER SODA WORKS
P. O. Box 262. Phone Black 384
Reno, Nevada.

Winter Underwear

Ladies heavy cotton, separate garments, ... 25c.
Ladies' all wool, separate garments $1.50
Ladies' Union Suits .. 50c, $1, $1.50
Childrens' Union Suits, fleeced 50c
Childrens' heavy cotton, separate garments ..... 25c.
Infants' cashmere shirts two qualities, ... 25c and 50c.

Mott's Bazaar
Phone Green 171---123 Virginia St.

CLARENDON BAR

Now open. Good liquors, good cigars and new management

H. E. Blasdell, Proprietor — Opposite Depot

Ainley & Son...

TINNING, PLUMBING and GASFITTING
Manufacturers of Golconda Acetylene Gas Machines.
Dealers in Stoves and House Hardware, Pipe Fittings etc.
Phone 421 Brown, No. 20 Plaza Street.

Frank Campbell, Grocer

All Fruits of the season for Canning and Preserving. A complete line of Mason's Fruit Jars and Jelly Glasses.

CORNER VIRGINIA & 4th STS.
Phone Main 451

Don't Do a Thing Until You Try

BUFFALO BEER Cooks' Springs Mineral Water, Siphon and Carbonated Beverages of all kinds. When you want us ring up Phone Red 211.

BRITT & RHEUDE, Sole Agents for Nevada, cor. 3d & Ralston

Witch Hazel Cream for Sunburn

HODGKINSON
...Druggist...

VIRGINIA STREET :: RENO, NEVADA

The Tonopah Store

First-class Groceries, Fruits, Delicatessen Notions, Etc.

224 Lake Street, Reno, Nevada

Phone 293 Red — Fraley's Ladies Ready to Wear Garments Reno, Nev — 204 Virginia Street

The "S. & K. KNITTOP" PETTICOAT

Patented Mar. 17. No 722,854

A NEW FALL & WINTER GARMENT

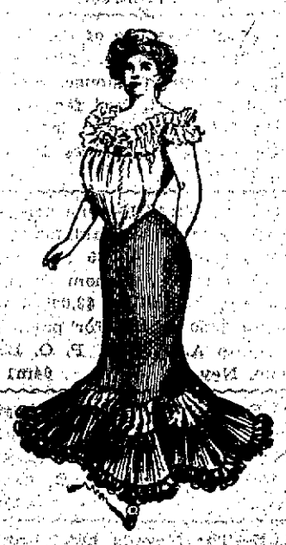

The body of this new "S. & K. Knittop" Petticoat is knitted of good yarn with flounce of mercerized sateen or silk. The Petticoat fits the body like a glove, but softly and without pressure. It is warm and comfortable, in fact, the most practical and sensible fall and winter garment on the market.

PRICE
$2.00 $2.50 $3.00
$3.50 $5.00

The Only Petticoat giving the much desired Habit Back effect

H. FRALEY
SOLE AGENT FOR RENO AND VICINITY

NEWSPAPER ARCHIVE®

MATTER

In the Olden Days a Newspaper Man Hadn't Anything to Do But Be Funny and Shoot People Who Didn't Like His Jokes

A newspaper, age worn and time soiled, has come into the possession of The Journal. It was presented by E. F. Johnson of this city, tensorial artist, wrestler and collector of curios.

This paper is known as the Angel's Trumpet. It is the first number of that publication, issued in Angels Camp before there was a town there. Only a couple of tents and log cabins marked the site of the famous Utica mine in the good year 1860, the 1st month and the 27th day.

There is a faint suspicion in the mind of the writer that the paper started off without a single ad, for the alleged purchasers of space in this first edition are written up in a suspicious manner to say the least.

Among the professional cards are those of Quick, Gammon & Snap. They claim to be attorneys-at-law and prepared to draw up all sorts of illegal documents. They offer to make out promissary notes, but refuse to take them.

John Smith, the undertaker solicits the attention of "those who may be about to take passage down the road."

Dr. Calculum Pegleg announces that he has a painless method of extracting pistol bullets and buckshot. His office hours are from 1 to 5 a. m.

Dr. Sawbones claims to be a surgeon and mends table legs as well as human locomotive members.

Under the heading, "Milk for the Million," Mr. O'Pheal states that he has just purchased a high back suction arrangement and fixed the same to his well at the lower end of his cowshed and can assure the public that none but the purest water is used in the composition of his lacteal fluid. He also is in the market for chalk.

X. Von Mushmelon, the baker and confectioner, says that he makes a specialty of funeral feasts.

Ah Toy offers a reward for the body of the poll tax collecter. This individual was last seen endeavoring to negotiate a few dollars from the Chinks for the state fund.

The news department is on a plane with the advertising pages and evidences the gentle Spencerian touch of somebody who might have been a world famous humorist, but was spoiled in the making or "trun down" by unkindly fate.

AN INJURED MAN BROUGHT MANY MILES

Harrowing Tale of a Badly Wounded Man Who Was Conveyed Here to Receive Medical Attendance

That Nevada is a state of magnificent distances was evidenced last evening, when there arrived in Reno a small party of men from the ranch of the Gerlach Land and Cattle company in the upper end of this county.

They traveled part of the way over the N-C-O, but mostly by wagon road, a distance of one hundred and sixty-five miles from Deep Hole, bringing an injured comrade, Alfred Garcia, to where a physician could be found to attend to his injuries.

Garcia was taken to the Golden Eagle hotel and Doctors Binger and Roberts called in. They soon had the sufferer resting easy.

Mr. Garcia is empoyed by the Gerlach company. Several days ago he met with his accident while riding on a load of sagebrush. He was thrown off and sustained a dislocated hip and other injuries. The forfitude he displayed while jolting over the rough wagon roads and over the railroad line was certainly remarkable.

Funeral of Mrs. Towl

Yesterday afternoon the friends and relatives of Mrs. Vera Towl followed her body to the grave. The funeral services were conducted by Rev. W. C. Driver at the residence of Jerry Corecco on Fourth street. There was a large attendance and the music was feelingly rendered. The interment was in the new cemetery.

A Love Letter

Would not interest you if you're looking for a guaranteed Salve for Sores, Burns or Piles. Otto Dodd, of Ponder, Mo., writes: "I suffered from an ugly sore for a year, but a box of Bucklen's Arnica Salve cured me. It's the best Salve on earth. 25c at S. J. Hodgkin-

Who are we? We're the Company who have introduced the sale of Ladies' Tailor-made Suits, Furs and Jackets, Gent's Tailor-made Suits on the Tontine Installment plan. Here's our proposition in brief:

The Company offers to sell Merchandise Investment Contracts on the installment plan, stipulatin that the purchaser thereof shall pay in advance upon each contract six, nine, or twelve weekly payments (according to contract taken) of $2 each, together with $3 at the time of issuing the contract, a total of $15, $21, or $27.

When a contract is fully paid, the Company acknowledges the same upon its books as a paid-up Contract, and on its part agrees to deliver to said Contract holder upon surrender of his or her Contract, a made-to-measure Suit, Overcoat, Ladies' Tailor-made Suit, Fur or Jacket, of the retail value of $25, $35, or $45, (according to contract taken.)

If payments are regularly made a saving of 66 2-3 per cent will be made by your buying througt us!

On a $45 suit we save you $18
On a 35 suit we save you 14
On a 25 suit we save you 10
CALL AND WE WILL SHOW YOU HOW

Western Mercantile Company
Room 12, Journal Block,

You Want a New Fall Hat

You had better buy it here

Why? Because you will get the Right Style, the Right Make and the Right Price at

H. LETER, The Hatter 12 Commercial Row

PROFESSIONAL CARD

DR. W. H. HOOD,
Physician and Surgeon
Officer—Rooms 1 and 2 O'Connor Block. Residence—305 Elm St.
Office hours—10 to 11:45 a. m. 2 to 4 and 7 to 8 p. m. Office Phone Red 243—Residence Phone Green 401.

M. F. McTAGGART, M. D.
Physician and Surgeon
Office over Postoffice, rooms 1 and 2
Phone Red 83. Reno, Nevada.

E. H. Winter, M. D.
Physician and Surgeon
Rooms 2 and 3, over New Postoffice
Phone Red 83
Hours—9 to 12 a. m., 2 to 4 and 7 to 9 p. m.

C. A. CASACCIA,
Physician and Surgeon
(Italian Doctor)
Recently of Italian army and graduate of Royal University of Pisa, Italy. Italian, French and German spoken.
Hours—8 to 10 a. m., 2 to 4 and 7 to 8 p. m.
Above Andrucetti's Store. No. 315½ Virginia Street. Phone Black 385

INVALIDS HOME
Codelia S. Wentworth, Prop.
Rheumatism a Specialty
Trained nurses in constant attendance. No resident physician. No contagious diseases. Phone Brown 466. Corner 6th and Washington Streets, Reno, Nevada.

ATTORNEYS

H. R. Cooke Albert D. Ayres
COOKE & AYRES
Attorneys
Will do a general law business and practice in all courts.
Offices—New Journal Block, Phone Black 203.

JAMES T. BOYD,
Lawyer.
Office—Rooms 1, 2 and 3, Washoe County Bank Building.

Benj. Curler F. D. King
CURLER & KING
Attorneys-at-Law
Legal business promptly and carefully attended to
Rooms 1 & 2 Powning Building
Reno, Nevada.

DODGE & PARKER,
Attorneys-at-Law
Washoe County Bank Building
Reno, Nevada.

PROFESSIONAL CARDS

W. E. F. DEAL,
Attorney-at-Law
Offices—Bank of Nevada Bldg., Virginia City, Nev., and rooms 1154 Nevada Block, San Francisco, Cal.
Will practice in all State and Federal courts in Nevada and California, and in the U. S. Supreme court.

W. B. Craig R. C. Stoddard
CRAIG & STODDARD
Attorneys and Counselors at Law
New Quin Bldg., 234 Virginia St.
Phone Red 281, Reno, Nev.

E. S. FARRINGTON C. E. MACK
Attorneys-at-Law
Office—Ryland Blk., 117 Virginia Street. Phone Black 2
Will practice in all courts of the State and U. S. Courts.

DONALD H. ROSS,
Dentist
Washoe County Bank Building
Hours—9 to 12 a. m.; 1 to 5 and 7 to 8 p. m.
Graduate of University of California Dental College

DENTISTS.

DR. CHAS. A COFFIN,
Dentist
Office—Investment Bldg., over C. J. Brookins' store, Virginia St.
Phone, Red 283.

D. W. RULISON, D. D. S.
HELEN M. RULISON, D. D. S.
Dentist
Offices—218 Virginia St. over Tassel's Shoe Store.
Phone, Green 241.

DR. J. C. HENNESSY,
Dentist
Clinical Institute in College of Physicians and Surgeons, San Francisco.
Office—Second and Virginia streets
Hours—9 to 12 a. m.; 1 to 6 p. m.

CLARENCE W. EATON,
Teacher of Piano and Organ
Organist Trinity Church.
Prices, Hour, $1.75; half, $1.00.
Adress 110 Weest Second Street
Residence of Rev. Unsworth

MRS. C. LUCE,
Stenographer and Typewriter
Room 9, New Journal Building.
Telephone Green 188.

SITUATIONS WANTED ADVERTISEMENTS FREE OF CHARGE

WANTED.

WANTED—Situation as cook in restaurant or hotel, by a competent woman of experience. Address L. H., care Journal, Reno. O14w

WANTED—Position in hardware or grocery, by steady and reliable man, aged 35, speaks English and German. Wages no object to start. Can give references. For particulars call or address. Frank J. Utz, No. 105 Plaza street, city. O13w

WANTED — Persons having houses, furnished or unfurnished, or furnished apartments for housekeeping are requested to list them with J. A. Bonham, Real Estate dealer, 12 East Second street. I have more applications for houses than I can take care of. J. A. Bonham, 12 East Second street, Journal block. O13w

WANTED — A girl to do housework after school, and Saturday and Sundays. One living at home preferred. Call at 610 Second street. O13w

WANTED—Furnished house or housekeeping rooms for man and wife. Steady tenant. No children. Address P. O. box 542, Reno. O10w

WANTED — Second-hand, upright piano. Must be in first-class condition and cheap for cash. Apply Diamond Cafe, 245 Virginia st. O10w

WANTED—Teamsters and laborers to work on the line of the new irrigation canal, near Wadsworth. Passengers can leave train at the Ninth Crossing, the location of the main camp. Permanent frame buildings are provided for men and stock. C. A. Warren & Co. O10w

WANTED—A girl for general housework. Apply to Mrs. John Sunderland Jr., 115 Sierra street, between the hours of 9:30 and 10:30 a. m. O9w

WANTED TO RENT—One to three or four room cottage, 1 five room cottage and one seven or eight room house. We can supply the tenant if you will list your house with us. F. J. Peck & Co., 12 East Second street. Tel. Green 491. O9w

POSITION WANTED—As pharmacist by a thoroughly experienced man. Registered in Massachusetts, Texas and California, or would take any position of responsibility where a man of good habits and honesty is needed. Al reference. Address J. F. B., care this office. O9w

WANTED—Signs to paint. You can get your signs made at reasonable price, by calling at 134 Virginia st., or phone Brown 165. Reno Paint, Oil & Supply Co. O2m

FOR SALE.

FOR SALE—Fine heating stove, nearly new and in good condition. Cheap for cash. Inquire at room 51, Overland hotel. O13w

FOR SALE—Furniture for sale at 609 Lake street. O13w

FOR SALE—Household furniture, consisting of bedroom sets, stoves, chairs, dishes, carpets. Almost new. Everything must go. Inquire at 414 Peavine street. O11w

FOR SALE OR TRADE—A fine five-acre fruit farm for sale or trade. Paid $700 last year. Call at the Nevada Mining and Real Estate Exchange, 242 Virginia street. O11w

A SNAP—$1250 buys one of the finest residence lots in the city. Fine fruit trees, small 3-room house, water, sewer, patent closet, well fenced, 70 feet east face. Other interests cause for selling. Address P. O. box 262, Reno. O9w2

FOR SALE OR TRADE—One acre of ground on Dalton Ave., Oakland, Cal., Will cut up in lots 25 ft. front. Will trade for 5 or 6-room cottage in Reno. Or will sell for $3,000. Lots for sale at $350 each. For particulars apply to A. T. Rice, P. O. Box 361, Reno, Nev. O4m1

FOR SALE—The Co-Op store, business, lease and all appurtenances are for sale. For particulars apply at the store or to W. E. Coppersmith. A11tf

FOR SALE—The Nevada hotel property, the only first-class family hotel in Reno. Surrounded by a fine park in the most desirable part of town. Presents a money making investment that cannot be equaled in Reno. For information call on or address the Nevada Hotel, corner of Lake and Fourth streets, Reno, Nevada.

FOR SALE.

FOR SALE — Fifty feet on Virginia street, between First and Second, at a bargain. F. J. Peck & Co., No. 12 East Second street. O13w

FOR RENT.

FOR RENT—A 5-room, unfurnished cottage, on Fifth street. Inquire at 213 West street. O14w

FOR RENT — Three housekeeping rooms. 701 Center street. O14w

FOR RENT—Newly furnished rooms for rent, with electric lights and bath and use of telephone. Three blocks from courthouse, corner of Rock and State streets. O14w

FOR RENT — Two nicely furnished rooms, quiet, centrally located. Call or address 406 North Virginia street. O13w

FOR RENT—The dining room and bar privilege at the Hotel Nevada. For particulars inquire at Hotel Nevada, corner Lake and Fourth. O13w

FOR RENT—A six-room cottage, furnished, bathroom, etc. Inquire at 108 Winter street. O13w

FOR RENT—A double five-room tenement, with bath in both. In Powning's addition. Inquire at the New England restaurant. O13w

FOR RENT—Pleasant, furnished rooms at 110 State street. O11tf

FOR RENT—Unfurnished house of six rooms, will rent to one reliable tenant or two tenants without children. For full particulars inquire at 518 Fourth street. O10w

FOR RENT—Furnished room for rent with fire, electric lights and bath. Inquire of L. A. Blakeslee, 715 Center street. O10w

FOR RENT — Four-room, furnished house. Apply at 608 West Seventh street, between Washington and and Vine streets. O11w

LOST

LOST—A silk shoulder cape, trimmed with passementerie and lace. Dropped from a buggy somewhere on either Fifth or Sixth street. Finder will be rewarded by leaving at this office. O13w

LOST—An Elk's tooth emblem watch charm, set with a small diamond. Initials "F. P. T." engraved on mounting. Probably lost on university campus. Finder will be rewarded by leaving at Journal office. O14w

LOST — A lady's chettelaine purse, containing a gold watch and chain, and about 75c in money. Watch engraved "E. P. Brown." Lost between Lake Mansion and Deremer ranch. Return to J. Clark at Donnels & Steinmetz. Reward. O14w

LOST—A small, brown pointer dog, had on a brass studded collar, white spots on feet. Reward of $5 for return to Mint saloon, First street. O11w

MISCELLANEOUS

BEAUTY DOCTOR—Mrs. J. F. Bruce, skin and hair specialist. Pupil of Madam May Boston, the famous beauty doctor, wishes to inform the ladies of Reno that she is ready to attend them at their homes, and kindly solicits their patronage. Facial massage a specialty. Address 510 Sierra street. O9w

MEXICAN BAZAAR — The ladies of the Optimista Society will hold a bazaar at the Parish House October 23, afternoon and evening. A room will be arranged for gentlemen, where they can smoke and enjoy themselves. O3td

FASHIONABLE DRESSMAKING — And the Parision system taught in all its branches at Mrs. G. E. Groesbeck's, No. 207 Second street, west, Reno. O9tf

TRANSFER AND STORAGE — The Commercial Transfer and Storage company is prepared to do all kinds of hauling. A specialty made of moving pianos and furniture. Fireproof storage. L. G. Gentry and S. Olds, proprietors. Phones, green 164 and Red 162. Residence Phone Black 65. S5tf

MILLINERY—Closing out below cost. Ladies now is your chance. I will until sold sell my entire stock of millinery below cost, consisting of trimmed hats and birds, feathers, ostrich plumes, beavers, felts, velvet hats pattern and walking hats, tailor-made hats; all very best quality. Call at 405 Elm street. Mrs. W. A.

ed. Owner wishes to retire on account of ill health. For particulars inquire of G. A. KOPPE. f14tf

PIANO, GUITAR AND MANDOLIN—Special attention given to technics, expression and the study of classical music. Rates given to guitar and mandolin clubs with use of instruments. Attention given to practice. MRS. M. E. ROSSEAU, No. 8 Fifth street. tf

FIRE INSURANCE—I wish to notify the public that I am the resident agent for the Home, Fire and Marine Insurance Company of California, and respectfully solicit the patronage of those who wish to insure against fire. Prompt attention given to renewals. W. F. Creelman, Room 5, Journal block. O1m1

SOCIAL DANCE—The Glendale social club will give another of their social dances on Friday, October 16. Good music will be in attendance. Admission including supper, $1. O8td

UPHOLSTERING—And carpet laying. Anything pertaining to this business will be done promptly and well for a reasonable price. Next to Pioneer Bottling Works. Orders left at the works or telephoned in will receive prompt attention. Jos. A. Ziegler. A4tf

PIANO TUNING AND REPAIRING—For fine tuning and repairing, leave orders at Brookins. Phone Black 282. All orders will receive prompt attention. Charges moderate and work guaranteed. CHAS. H. KEIL. m24tf

Bank of Nevada

Directors—Daniel Meyer, G. F. Turrittin, A. G. Fletcher, P. L. Flanigan, Moritz Scheeline, H. Fleishhacker and Henry Anderson.

Officers—President G. F. Turrittin; 1st vice-president, M. Scheeline, 2d vice-president, P. L. Flanigan; secretary and cashier, A. G. Raycraft; assistant cashier, R. C. Turrittin.

Paid Up Capital, $600,000

Accounts of Banks, Corporations and individuals received on favorable terms.

INTEREST PAID ON TIME DEPOSITS

Buy and sell exchange on all the principal ities of the United States, Canada, Europe, Asia and Africa.
Messrs. Scheeline and Osburn are resident agents for twenty-eight Fire Insurance Companies, the total assets of which are $217,640,081.
Safe deposit boxes for rent, prices according to size, varying from $8 to $12 per annum.

WE SOLICIT YOUR BUSINESS.

Washoe County Bank

RENO, NEVADA

Capital fully paid,..... $500,000.00
Surplus Fund $75,000.00

Officers and Directors

Geo. W. Mapes ..... President
M. E. Ward .....Vice President
F. M. Rowland ..... Vice President
C. T. Bender ..... Cashier
Geo. H. Taylor .... Assistant Cashier
Directors:—H. M. Martin, D. A. Bender, A. H. Manning.

With ample capital this bank is prepared to extend every reasonable accomodation to its patrons.

Savings Department opened July 1st, 1903. 3 per cent paid on Savings Accounts.

We are resident Agent for ten leading Fire Insurance Companies. We write policies and attend to transfers.

The Farmers and Merchants Bank

Paid Up Capital $100,000

Officers—W. J. Westerfield, president; L. Dolley, 1st vice-president; F. D. King, 2d vice-president; A. F. Tooley, cashier; A. H. Smith, assistant cashier.

Directors—W. J. Westerfield, A. F. Tooley, F. D. King, Fred Grob, S. C. Gibson, Wm. Levy, T. F. Dunaway, L. Dolley, George Ernst.

A general banking business transacted, buy and sell exchange on all the principal cities of the United States and Europe

Investigate our savings department one dollar starts an account with us

Boxes for rent in our Safe Deposit Vaults at $2 per year

Southeast Corner Second and Virginia Sts.
RENO, NEVADA

WASHOE COUNTY TITLE CO.,
218 Virginia Street, Reno, Nevada

CHAS. L. KNOX, Attorney-at-Law, General Manager.

Abstracts of Title furnished on short notice for any land in Washoe County.

You cannot borrow money on your land without an abstract; many titles are defective and now is the time to have errors corrected.

Phone Brown 244

NEWSPAPERARCHIVE®
NEWSPAPERARCHIVE®

NO. 6

In the Olden Days It Was Best Steamer on the Coast, but Now Its Constitution Is Wrecked and It Is for Sale for $150

Take her away for $150 Wrench off the jacket, break up the boiler with sledges for recasting, try to fit the wheels to a baggage truck Take her away She's yours for $150

It is all very well to dispose of old No. 6 She has passed its era of usefulness There is a bulge to the boiler and the axles are out of line She is too long coupled to make a short turn and she is slow getting up steam

Old Monumental No 6 belongs to the past generation She is an old fogy There is no place for her in the present days when grey heads are weeded out and the race is not to the rheumatic limbs

What of old No 6's history? What of the men who ran to fires proudly conscious that the steamer was thundering up the street behind them and would in a moment be conquering the fire that was even then bursting through the roof and window and coloring the night with lurid tinge?

The men who ran with No 6 in those golden days are now in the churchyard or faltering toward that land of rest

No 6 was once the pride of the Comstock and of the state When that magnificent piece of machinery was taken up to the old lode she was resplendant in nickel and brass and was the handsomest fire engine that had yet been turned from the shops She cost a cool ten thousand dollars but was well worth it

Many a fire on the Comstock was stopped in its incipiency by No 6 and many a night she worked to the exhaustion point to confine a conflagration to the limits in which it originated

No 6 was a willing worker She never complained She was not a cause of expense even after she was purchased by the city of Reno and installed in the new engine house here

But like the Deacon's One Hoss Slay there was an end of it all and a sudden end She collapsed a few weeks ago when struggling to the limit of her powers to conquer the Sierra street fire

Who wants old No 6? Who will give $150 for her? To the bone yard with the worthless hulk!

THE NATIONAL CIVIC FEDERATION AT WORK

Today the Association Will Discuss the Question of the Relation of Capital to Labor

Special to The Journal]

CHICAGO, Ill., Oct. 14 —Tomorrow morning at 10 o'clock the conference called by the National Civic Federation to discuss the question of the relations between capital and labor in all its various phases will be called to order in Steinway hall by Senator Hanna of Ohio. He is president of the federation

It is expected that several hundred delegates will be in attendance from all parts of the country The supreme importance of the questions scheduled for consideration has caused extraordinary interest to be manifested in the conference This interest is evidenced by the fact that the Farmers' National Congress and numerous other organizations have asked to be admitted to the conference and their requests have been granted

Beyond the formalities attendant on the opening of the conference, no attempt at a program has been made and none will be attempted, the work in that respect being left to the conference itself President Hanna will call the gathering to order and welcoming addresses will be delivered by Mayor Harrison and others Secretary Ralph M Easley will present a report showing the work of the federation during the last year It is expected that former President Grover Cleveland will be heard on the opening day and his address naturally will be the chief feature

During the two days it will be in session the conference will discuss the "open show," restriction of output, strikes, lockouts, wages and hours of labor, conciliation and arbitration. Particular attention will be given to the question of compulsory arbitration. Ireland, Bishop Henry C. Potter, Franklin MacVeagh and James H Eckels Employers will be represented by Senator Hanna, John B McDonald, contractor for the subway in New York, Frederic D Underwood, president of the Erie Railroad Edward P Ripley, S R Callaway and Marcus A Marks On the part of the wage-earners Samuel Gompers, John Mitchell, James Duncan, Martin Fox, E E Clark, William D Mahon and Denis Hayes will be present Alfred Moseley of England, former Governor Francis of Missouri and Thomas F Woodlock, editor of the Wall Street Journal, are also scheduled among the speakers

BREVITIES BY TELEGRAPH

SHORT ITEMS OF NEWS OF THE BUSY WORLD

Condensations of Dispatches Mirroring Yesterday's Happenings in This and Other Lands

A message from the south yesterday reports an unknown four-masted schooner in distress and probably coming ashore on the Carolina coast and also states that a body has washed up on the beach

William T Elkins the millionaire traction owner is seriously ill at his country home, a few miles from Philadelphia Mr Elkins it is said is suffering from organic troubles and worry has added to his unsatisfactory physical condition

The review by the viceroy, Admiral Alexieff on Sunday, of 76 000 soldiers participating in the maneuvers was the final act of last weeks "war game" This force was massed on the plains outside of Port Arthur It included cavalry infantry and artillery

Caleb Powers and Jim Howard convicted in connection with the murder of William Goebel, were yesterday removed to the jail at Louisville on an order issued by the county judge Intercepted letters showed that friends were planning to liberate them

Celebrates Silver Jubilee

Special to The Journal]

SOUTH BEND Ind , Oct 14 —Rev Father Peter Johannes pastor of St Mary's Catholic church of this city today celebrated the silver jubilee of his ordination by a large gathering of his parishioners and visiting dignitaries of the church

Father Johannes is a native of Germany, but came to America and joined the congregation of the Holy Cross at Notre Dame, Ind, in 1874 He has been in charge of St Mary's church since it was established in 1882

No Truth in Report

Editor Journal Permit me to use the columns of your paper to absolutely contradict the report circulated through the state papers that I am engaged to be married to Miss Adeline Raffetto

Respectfully
T. A. HENDERSON

Moneyback means Schilling's Best at your grocer's.

It costs him nothing; costs nobody anything.

Woodmen, Attention!

All members of Utopia Circle, 237, Women of Woodcraft, and all members of Washoe Camp, No. 407, Woodmen of the World, are invited to meet in Harmony hall, Friday evening, October 16th, for a social time

O13td By order of the Committee.

Broke Into His House

S Le Quinn of Cavendish, Vt., was robbed of his customary health by invasion of Chronic Constipation. When Dr. King's New Life Pills broke into his house, his trouble was arrested and now he's entirely cured. They're guaranteed to cure. 25c at S J. Hodgkinson's drug store.

A Fire Sale

Bargains in tinware, agateware, stoves, ranges and cooking utensils Slightly damaged by water, at your own price. Ainley & Son, 305 Sierra street O14t3

For an up-to-date buggy, rubber tired surrey, trap or any style of a family rig, call on Sanders, Oakes Co.

WORK

Last Evening an Order Was Made to Have Fire Traps Covered With Galvanized Iron, and Pat Hogan Granted Building Permit

The city council had another busy session last evening All the members were present

Pat Hogan, one of the persons who suffered from the fire of last Saturday morning, asked permission to put up a tent and carry on his business until such time as a building can be placed on the lot burned over He was permitted to put up a wooden building provided the same be covered with corrugated iron

Mr Hildebrandt of the Novelty store entered a protest against the condition of the sidewalks on Second street from Virginia to the O'Connor block The matter was taken under advisement.

Otto Hartung called the attention of council to the firetraps north of his building, and back of the Peoples' restaurant Councilman Martin moved that City Clerk Morton be instructed to serve notice on G W Shutter-Cottrell as agent for the owners to cover the outbuildings of the adjoining property with sheet iron and clean up the lot The motion passed

Council then took a recess until 8 o clock this evening

At the next meeting of the city council there will be several petitions for additional street lights

Harry Davis has all the leading magazines and publications—single copies sold or subscriptions taken tf

The Best—Diamond C Laundry Soap—The Best. Save Premium Wrappers.

NEW TODAY

FOR RENT—I have 30 new rooms for rent (unfurnished) in the heart of Reno Call at 242 Virginia street Nevada Mining and Real Estate Exchange, G W Shutter-Cottrell O8w

PROFESSIONAL NURSE—Mrs E M Clifford, the professional nurse wishes nursing by day or week Twenty years' experience Call at Room 7 McCormack House O15w

FOR RENT—A nice furnished front room with bath Inquire at 606 Second street O15w

WANTED — Small children to board and care for by competent woman of experience in raising children For particulars inquire of Mrs Holman, 107 West Avenue O15w

STUDENTS—Desiring to rent rooms where they can board themselves please call at 106 Elm street, also one furnished room, with electric light and bath, price $8. O15w

FOR SALE—Furniture for five rooms House to let Inquire at 517 Center street. O15w

STOLEN — Pierce bicycle, cushion frame, coaster brake, natural finish rims, Persons' seat, upturned bars. Reward at Carr & Elliott's O15w

NOTICE TO CONTRACTORS—Notice is given to contractors who may desire to bid on the construtcion of a building in East Reno about 60x30, to call at the Diamond cafe O15w

McKISSICK'S OPERA HOUSE

ONE NIGHT

Tuesday, Oct. 20th

The Beauty Bright of Them All

MIRTH THE MELODY

STORKS

By Richard Carle, Guy F Steele and Fredrick Chapin

THE ORIGINAL

Glorious Panoramic Achievement

That flew on the merry wings of popularity

22 WEEKS IN CHICAGO
8 WEEKS IN BOSTON

SEVENTY-FIVE HAPPY BIRDS

And the Famous

ROSEBUD GARDEN OF GIRLS

PRICES

Dress Circle (Reserved) $1.50
Balcony, (Front 3 rows reserved) $1.00
Balcony, (back) 75c

Mines Prospects

LIST . YOUR . PROPERTY W I T H U S

If you want to sell or rent. Call on us if you are looking for

BARGAINS IN CITY OR COUNTRY REALTY

See our lists of renting property We can BUILD YOU A HOME to your order so that you can pay for it on EASY TERMS

F. J. PECK & CO.

Journal Block, 12 East Second St.
Phone Green 491, Reno Nevada.

THE PEOPLE ALL

In Chorus Cried, Give Us Newbro's Herpicide.

This word of late has been in everyone's mouth and many are wondering what the word signifies, though no one has yet been found who will deny that NEWBRO S HERPICIDE does the work Well for the information of thousands of people who like to know all about a good thing we would say that HERPICIDE means, a destroyer or killer of 'Herpes.' Now Herpes' is the family name of a disease caused by various vegetable parasites A similar microbe causes dandruff itching scalp and falling hair, this is the microbe that NEWBRO S HERPICIDE promptly destroys after which the hair grows Sold by leading druggists Send 10c in stamps for sample to The Herpicide Co, Detroit Mich

The Best—P and B Roofing—The Best.

On cold days it is not necessary to "bundle up" with heavy, cumbersome clothing, if you wear a perfect-fitting, tailor-made

Frost King or Frost Queen Chamois Vest

These garments insure a maximum of protection with a minimum of weight.

Price, $3.00
FOR SALE BY

T. R. CHEATHAM
THE DRUGGIST

Also a complete line of

TRUSSES, ABDOMINAL SUPPORTS, ELASTIC BANDAGES, CRUTCHES, SHOULDER BRACES, ELASTIC STOCKINGS, ELECTRIC BATTERIES, ELECTRIC BELTS.

If any need of any of the above come to our store You will find ourp rices very low and the quality of the goods very hikh. If you get anything here you can depend on its giving you perfect satisfaction.

136 Virginia St Phone 511 Brown

McCORMACK HOUSE

EUROPEAN PLAN
OPEN ALL NIGHT

OVER THE POSTOFFICE,
COMMERCIAL ROW

WEBER WAGONS

We have succeeded in obtaining the absolute agency for this Celebrated Wagon, which is recognized the World over as the

King of All Wagons

Together with a complete line of Buggies, Suries and Delivery Wagons. Give us a call for we are pleaced to show these popular first-clas goods.

SANDERS-OAKS CO

In the New Manning Building, opposite the Southern Pacific Freight Depot, Reno, Nevada.

Sierra Lager

Nectar for the gods was never sipped with such gusto as the epicure feels when a glass of our delicious, sparkling and highly invigorating beer tickles past his fastidious palate. When run down in health, or when you have that "all gone" feelling, try a bottle of our beer. You will think it is the long sought for fountain of youth and renewed vigor

Reno Brewing Co.

Union Made and Brewed Right Here at Home

THE ALL SEEING

CORRECTLY FITTED BY US.

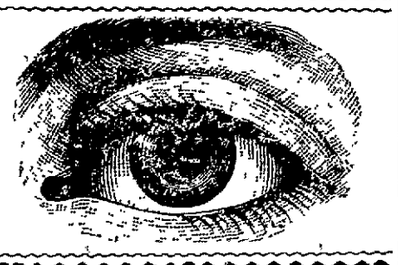

Work guaranteed or money refunded. We ·t to please.

A. W. LORD, Optician,
With R. Herz & Bro.

The Golden Gate

J. Belmont
J. Thompson

Fine Wines and Liquors, Union made cigars. Sierra Lager, Ruhstaller's Steam and Buffalo Lager on draught.

A Good Roast

is a great deal easier to get at this meat market than a por one, because we always have the good ones and never any of the other kind.

Juicy, Fat Delicious

beef and lamb Fine, tender meat, that we take pride in offering our patrons You can't get better meat anywhere than what we serve every day in the year

RENO MEAT COMPANY
Reno Market Phone Main 371
Truckee Market Phone Main 343

"Puritan" Pure Water-Still

A BLESSING TO HUMANITY

Absolutely the only devise in the world that may be relied up to furnish Pure Water, purified by distillation and made perfect for table use by being aereated and revitalized with sterilized Oxygen.

Impure water kills more people than War, Pestilence, Famines or Intoxicants 22,000 now in use.
CAN BE SEEN IN OPERATION AT

FRANCIS DENNIS
314 WEST STREET, RENO, NEV.

Sacramento Beer Hall...

Headquarters for all Miners and Mine Promoters

No Sazerac Club—Only Straight Goods.

Rusch & Becker
Proprietors

Winter Goods

We have the largest stock of robes, anr horse blankets that ever came to this city and at prices that will surprise you.

DO YOU RIDE HORSEBACK?

We are showing an unusually fine line of saddles, These saddles are made of the finest oak-tanned leather, and the style and finish is the best ever shown in this market

HAND MADE BITS & SPURS

We have our own bit maker and are able to manufacture our own bits and spurs. Inlaid silver work of all kinds

AYERS & LENT
21 COMMERCIAL ROW

75 Cents a Cord

Bryant Bros. & Caughlin have put their steam saw in commission, and are prepared to make the rounds of the city and do wood sawing at

75 Cents a Cord

Electrical Supplies...

ESTIMATES GIVEN On All Classes of Electrical Work. Electrical Novelties a Specialty....

NewspaperARCHIVE®
NewspaperARCHIVE®

Resolution for the granting of a Franchise, right of way and permission to J. B. O'Sullivan, John Sunderland and Oscar J. Smith to construct, maintain and operate for themselves, their successors in interest and assigns a street railway over, upon and along certain streets and portions of streets in the City of Reno, County of Washoe, State of Nevada, the time and condition of the proposed Franchise and for the calling of a special election for the purpose of submitting to the qualified electors of the City of Reno the proposition of granting said Franchise.

WHEREAS J. B. O'Sullivan, John Sunderland and Oscar J. Smith have presented to the City Council of the City of Reno their application or petition praying that a special election be called and held for the purpose of voting the granting of a Franchise, right, right of way and permission to said applicants or petitioners their successors in interest and assigns to contruct, maintain and operate a street railway system in said City of Reno, and the passage and adoption of a resolution by said City Council to that effect and specifying the time, terms and conditions under which the said Franchise is proposed to be granted.

NOW THEREFORE be it resolved by the City Council of the City of Reno, that a Franchise, right, right of way, and permission to construct, maintain and operate a single or double track street railway over, upon and along the streets, avenues and portions of streets and avenues hereinafter named be granted to said applicants and petitioners to-wit: J. B. O'Sullivan, John Sunderland and Oscar J. Smith, their successors in interest and assigns, upon the terms and conditions hereinafter set forth and for a period of Forty years, that is to say, that a Franchise be granted unto said applicants or petitioners, their successors in interest and assigns, in the manner provided by law to construct, maintain and operate a single or double track street railway in the City of Reno, over, upon and along the following named streets and avenues to-wit:

Commencing at the intersection of Plaza and Lake streets; thence northerly on Lake street to Ninth street; also on Alameda Avenue from Fourth street to the Fair Grounds; also on Fourth street from the eastern limits of the City of Reno westerly to Washington street; also on Washington street northerly from Fourth street to Seventh street; thence easterly on Seventh street to Ralston street; thence northerly on Ralston street to Maple street; thence easterly on Maple street to Sierra street; also from the northern limits of the City of Reno southerly on Sierra street to the south line of First street; also across that certain alley which is on the north bank of the Truckee river on the line of Sierra street extended (if there be an alley there belonging to said City) and across the Truckee river on the line of Sierra street extended as aforesaid, to Island Avenue; also easterly on Ninth street from Sierra street to Lake street; also westerly on Island Avenue to Rainbow street; thence southerly on Rainbow street to Court street; thence westerly on Court street to Belmont Road; (or westerly on Island Avenue extended to Belmont Road) thence southwesterly on Belmont Road to California Avenue; thence easterly on California Avenue to South Virginia street; thence northerly on South Virginia street to Mill street; thence easterly on Mill street to Truckee street; thence southerly on Truckee street to East Mill street; thence easterly on East Mill street to the easterly limits of the City of Reno; also northerly on Park street from Mill street to Fourth street; also on Plaza street from Lake street to Sierra street.

And also upon such other streets as may be hereafter agreed upon between applicants and petitioners, their successors in interest and assigns and the City Council of the City of Reno in lieu of any of the above named streets or in addition thereto.

And for the purposes of such street railway system that said Franchise grant unto the said applicants and petitioners, their successors in interest and assigns, the right to construct, maintain and operate a single or double track street railway over, upon and along the above named streets and portions of streets, avenues and portions of avenues with such poles, wires, switches and turnouts and other tracks and wires as may be convenient and necessary for the successful and economic operation of said street railway system.

The terms, conditions, restrictions and limitations under which said Franchise and all the rights, privileges, permits and immunities thereby conferred are granted are as follows to wit:

1. The street railway constructed, maintained, and operated under said Franchise shall be used for the transportation of passengers and the mails of the United States only.

2. The tracks to be laid under said Franchise shall be laid along the center of the streets and avenues traversed thereby, or as near thereto as existing conditions will allow. All cars used or run over said railway shall be propelled by electricity or some other motive power that is now, or that may hereafter be allowed by law, except horses, mules, steam locomotives or steam dummies; and the right is hereby given and granted to said applicants and petitioners, their successors in interest and assigns to substitute one such motive power for another as aforesaid, whenever the interests and business of said grantees, their successors in interest or assigns, or the general welfare or convenience of the public, may seem to demand the same, subject to reasonable regulations by the City Council of said City.

3. The said grantees, their successors in interest and assigns, shall use in the construction of said street railway good standard material including rails of the most approved pattern.

4. Said grantees, or their successors in interest and assigns, shall at their own expense at all times keep the space within and between any and all such tracks and two feet on each side thereof in as good repair as the adjoining street, and that whenever said adjoining street is paved or macadamized, graded or regraded, then said grantees, their sucessors in interest or assigns, shall have the space within and between any and all such tracks, and for a space of two feet on each side thereof, and between the tracks where sidings or two tracks are laid, paved or macadamized with the same material as may be used for such purpose by said City, and under the same supervision and specifications and in the same manner as upon the streets or portions of streets over which said railway runs or the track or tracks thereof are laid, and shall keep the same constantly so paved or macadamized, or graded or regraded, and constantly in repair, flush with the streets and with good crossings approved by the Mayor of said City and the City Engineer and it shall be the duty of said grantees, their successors and assigns, whenever steps are taken by the City Council of said City or property owners acting under its authority according to law, to do or cause to be done any of the street work or improvements herein enumerated, to cause said work to be done upon the portions of said streets, which said grantees, their successors or assigns, are required to repair and keep in repair at the same time and in the same manner, and under the same supervision as above provided, without special notice or order from said Board or City Council.

5. The roadbed of said railway shall conform at all times to the established grade of the street or streets, over or over which the same is laid, and no rails shall be laid or maintained in elevation above or below the established grade of the street.

6. Cars sufficient for the transportation of all passengers desiring passage shall be run over every part of the said railway constructed under this Franchise, each way on every day unless prevented by the elements, riots, strikes or unavoidable causes at intervals of not more than one hour between

Council of the City of Reno, and all such culverts and flumes, and all curves, accueducts, turnouts and switches, shall be constructed in accordance with plans and specifications approved by the City Engineer of said City, or by the Mayor thereof. Said grantees, their successors in interest and assigns, shall have the right to excavate and remove such portion of the street occupied or to be occupied by their tracks and poles as may be necessary to properly construct said railway, and to erect needful apparatus and appliances to properly and fully equip and operate said railway subject to regulations by said City Council and to the provisions of law or ordinances relating to obstruction of streets, provided, however, that if said grantees or their successors in interest or assigns, shall in constructing or operating said railway or any portion thereof, or any of the appurtenances thereto belonging cut or injure any sewer or underground accueduct or pipe line on or under said street, the same shall be repaired to the satisfaction of the City Council, or Mayor thereof, and left in as good condition as formerly, by and at the expense of the said grantees, their successors in interest and assigns.

8. The City of Reno and the City Council thereof, in granting said Franchise, expressly reserves the right to pave or repave, macadamize or remacadamize, grade or regrade, renew sewer, or resewer or otherwise improve at any time any of the streets occupied by said railway (the grantees, their successors in interest and asigns covenant to perform said work upon the portions of said streets required of them to be kept in repair at the same time and in the manner aforesaid) or to lay gas, water or other pipes thereon or thereunder. Said work to be done at such time and such manner as to interrupt, interfere with, or injure said railway, and the operation thereof as little as possible.

9. All the poles erected or used by said grantees, their successors in interest or assigns, either for the purpose of supporting or carrying trolley wires, cross wires, or feed wires, shall be of wood or iron, and set upon the sidewalks flush with the inner or outer line of the curbings or curb lines as the case may be and as the City Engineer may direct, of any and all streets occupied by said railway, and no trolley wires or feed wires used by said grantees, their successors in interest or assigns, in connection with said railway shall be strung or carried less than sixteen feet above the ground, unless otherwise permitted, by the City Council of said City; provided, however, that said grantees their successors in interest or assigns, shall have the right and right of way, and the same are hereby granted along and upon such of the public streets, or portions thereof of said City as may be necessary therefore to erect poles and string and, carry thereon all feed wires and other wires needful for the proper operation of said railway and provided further, that all such feed wires shall be properly and sufficiently insulated so as to diminish the danger therefrom to life and property as much as possible; and, provided, that return currents shall be carried, according to the most approved method, so as to avoid as far as possible injury to water pipes and other property, provided that an electric trolley wire system be used.

Section 10. Regular police officers, and special police officers when on duty or going to or returning therefrom, and the carriers of the United States mails shall be carried free upon the lines of the entire system covered by this Franchise; and the rate of fare for any distance one way over said railway shall not exceed five cents for one passenger, provided however, that no fare shall be demanded or collected of or from any passenger carried over any part of said railway until a seat shall have been provided for him or her in the car in which he or she is traveling unless the failure to so provide a seat or seat is due to an excessive extraordinary or unforseen amount of travel at the time; and provided further that any person who boards a car after being informed that the seats thereon are all occupied shall not be exempt from payment of fare; and provided further, that the grantees their successors in interest and assigns shall and must, at all times, upon and after the completion of said railway and during the operation thereof and without extra charge, issue and receive from passengers going in one direction tranfers good for one continuous passage over and upon any and every other line or lines of any other railway or railways within said City which said grantees or their successors or assigns shall contruct under this Franchise or may hereafter own, control or operate, and said grantees, their successors in interest and assigns, shall and must at all times as aforesaid issue or cause to be issued to said passengers without extra charge a similar transfer from any and every other railway or railways which said grantees, their successors and assigns may hereafter own, operate or control as aforesaid, to or over and over and upon any railway operated and maintained under this Franchise.

Section 11. The grantees, their successors in interest and assigns, shall, whenever said tracks are made within the fire limits of said City, in case trolley wires are used in overhead construction of said railway, place guard wires over and about said overhead trolley wires within said fire limits, and the same shall be subject to changes and modifications, to conform to the latest improvement for the safety and protection of the public, said changes to be made by said grantees, their successors in interest and assigns, when directed by said City Council.

Section 12. No switch or turnout shall be located at the junction or intersection of any street with another street; and when operated in the night time each car shall have placed in its front and rear, a light so that the same may be plainly seen by persons on the street. None of the cars of said grantees, their successors in interest and assigns, shall be unnecessarily left standing in the street for an unreasonable length of time.

Section 13. The City Council of said City reserves the right to make by ordinance or resolution all reasonable police or other regulations to be observed by the owners or operators of or under this Franchise of any property acquired or used by said owners or operators for the security of the life, health and property of persons.

Section 14. The tracks of said street railway shall not be wider than the standard railway gauge nor less than three feet between the rails.

Section 15. Nothing herein contained shall be deemed to be a waver by said City or said City Council of its right to impose upon said Franchise, and the property owned, held or operated by said grastees, their successors in interest and assigns, thereunder, any license tax that may be allowed by law or fixed and determined by ordinance passed or which may hereafter be passed by the City Council of said City; but it is agreed, in consideration of the payment of 2 per cent. upon the gross revesues as provided in section 17 of this resolution, that no license tax shall be assessed against the said grantees, their successors in interest or assigns, in an amount greater than $100 per quarter.

Section 16. It is understood and agreed and the grantees, their successors in interest and assigns, hereby grant to said City, its successors and assigns, the right and privilege of using any of the poles erected in conection with the operation of said railway for the erection and construction of its police and fire alarm systems, provided that said wires shall be used in such a manner as to cause as little inconvenience to the grantee as possible.

Section 17. Said grantees or their successors and assigns, shall annually during the life of said Fraschise pay to said City of Reno in lawful money of the United States, two per cent of the gross receipts of said grantees, their successors and assigns, arising from the use, operation or possession of said Franchise; such payments shall be made annually on or before the first day of August in each year for the

the case of the granting of said Franchise, a statement verified by the oath of the manager or presiding officer of said grantees or their successors in interest and assigns showing the said total gross receipts or gross earnings as aforesaid collected or received by said grantees or their successors and assigns, during the preceding fiscal year as aforesaid, from all passengers and the United States mails carried or transported in any direction over any part of said railway for the construction and operation of which said Franchise is granted, provided, however that the said City and City Council thereof for the purpose of confirming and verifying said statement hereinabove mentioned, shall have full and free access by any committee of its members appointed therefor, or by any agent, representative or accountant whom said City Council may appoint therefore, to the books, accounts, papers and vouchers of said grantees or their successors in interest and assigns.

And further in consideration of the said Franchise, the said applicants and petitioners agree for themselves, their successors in interest and assigns, that they will pay or cause to be paid all the expenses of the special election and expenses incident thereto provided by law.

Section 18. The work of constructing said railway shall be commenced in good faith within not more than ninety days from and after the date of granting said Franchise, and shall thereafter be prosecuted in good faith without unnecesar vdelay, until the completion thereof; and provided further that said Franchise shall be void as to Fourth street from the eastern limits of said City to Lake street and on Lake street to Plaza street unless completed and in operation thereon, before the First day of October, 1904 and shall be void as to such other portions of the streets and avenues hereinbefore named, as the said street railway system may not be completed and in actual operation upon within Three years from and after the date of the granting of said Franchise; except the time during which such work may be prevented by injunction, strikes, or acts of God shall not be included within said limits of time; then the said grantees, their successors and assigns, shall forthwith without the action of the City Council of the Ctiy of Reno, and without suit, forfeit all rights, Franchises and privileges, granted hereunder as to such streets or portions of such streets wherein such street railway is not completed and in actual operation within the period hereinbefore specified.

Section 19. Any neglect, failure or refusal to comply with any of the terms, conditions or obligations of this resolution for the granting of said Franchise or of the Franchise granted by said City and City Council by said applicants and petitioners, their successors in interest and assigns, as grantees thereof other than failures already provided for herein shall thereupon create in said city a right and cause of action to have this Franchise and the whole thereof forfeited, and said City shall thereupon be entitled to take such action and institute such proceedings as may be necessary or essential to have such forfeiture fixed and declared.

Section 20. Said applicants and petitioners, their successors in interest and assigns, as grantees, are hereby required to accept in writing this Franchise given in pursuance to this resolution and by the election held for the purpose of granting said Franchise and all the terms, conditions, restrictions and limitations thereof within twenty days from and after the granting of said Franchise; which said written acceptance shall be duly executed and filed with the City Clerk of the City of Reno, and unless said acceptance is so filed within said time this Franchise shall become void, forfeited and of no effect.

Section 21. The term "streets" where ever and whenever mentioned herein shall include avenues.

Section 22. And further in consideration of said Franchise, said applicants and petitioners agree for themselves, their successors in interest and assigns, that they will sell the said street railway system together with its appurtenances unto the said City of Reno at any time after the 1st day of January, 1914, at the actual cost or book value thereof with 7 percent. interest per annum added, and in computing the said interest, the said City of Reno, if it avails itself of this option, is to be allowed a credit in an amount equal to any and all dividends which may have been derived from the said street railway system in the said City of Reno by said petitioners or their assigns from and after the granting of said Franchise to the first day of January 1914.

And be it further resolved that a special election be, and the same is hereby called to be held in the City of Reno, on Tuesday, the Tenth day of November, 1903 in the manner provided by law for the purpose of enabling the qualified electors of said City of Reno to vote upon the granting of the said Franchise and that the question to be submittde to the said qualified electors at said election shall be: "Shall the Franchise for a street railway system in the City of Reno be granted unto J. B. O'Sullivan, John Sunderland and Oscar J. Smith, and their successors in interest and assigns, for the time and in the manner, and according to the terms and conditions set forth in the resolution passed and adopted by the City Council of the City of Reno on the Sixth day of October, 1903, providing for the granting of the Franchise applied for by said applicants."

AND BE IT FURTHER RESOLVED that this resolution be published in full in the Nevada State Journal a newspaper published in the City of Reno, for at least four weeks preceding said day of election, and that the City Clerk be and he is hereby instructed and directed to post a copy of these resolutions, calling said special election in some prominent place of each ward of the said City of Reno and that he make due proof of such posting to the City Council of the City of Reno by proper affidavits or affidavits.

Passed this Sixth day of October 1903.

Approved by: Geo. F. Turrittin this Sixth day of October 1903. Mayor of the City of Reno.

Attest: D. E. Morton, Clerk of the City of Reno.

I hereby certify that the foregoing resolution at a regular meeting of the City Council of the City of Reno, held on the Sixth day of October, 1903, introduced by Councilman N. E. Wison, and was by sai Board of City Council thereupon ordered published in full in the Nevada State Journal a newspaper published in the City of Reno for at least four weeks preceding the said day of election and said Nevada State Journal is a daily newspaper printed, published circulated in said City; and that said resolution was passed by the following vote, to-wit:

Ayes: H. M. Martin, E. L. Drappo, G. A. Koppe, N. E. Wilson.

NO: None.

Absent: W. J. Luke.

And was approved by Geo. F. Turrittin, Mayor of the City of Reno.

Attest D. E. Morton, Clerk of the City of Reno.

Resolved, that J. B. O'Sullivan, John Sunderland and Oscar J. Smith, their successors in interest and assigns, upon accepting the franchise as provided in Section 20 of the Resolution of this City Council passed October 6, 1903, shall give a good and sufficient bond, to be approved by this City Council, in the sum of $2500, conditioned that the said J. B. O'Sullivan, John Sunderland and Oscar J. Smith, their successors in interest and assigns, shall have that portion of the proposed street railway between the eastern city limits on Fourth street westerly to Lake street and southerly on Lake street to Plaza street in op-

Approved this 7th day of October, 1903.

GEO. F. TURRITTIN, Mayor.

Attest:

D. E. MORTON, City Clerk.

LEGAL ADVERTISEMENTS

NOTICE TO CREDITORS

In the Second Judicial District Court of the State of Nevada, in and for the County of Washoe. In the matter of the estate of Joseph M. Painter, deceased. Notice is hereby given that the undersigned has been duly appointed and qualified by the Second Judicial District Court of the State of Nevada, in and for the County of Washoe, as executor of the last will and testament of Joseph M. Painter, deceased, that said estate does not exceed in value the sum of fifteen hundred dollars, and, therefore, the judge of said court has deemed it advisable to make and has made an order for a summary administration of said estate, dispensing with all regular proceedings except the notice of appointment of said executor, and to creditors of said estate to present their claims within forty days after the first publication of this notice. All persons having claims against said estate are required to file the same with proper vouchers attached, with the clerk of said court within forty (40) days after the first publication of this notice.

Dated, Reno, Nevada, September 17, 1903.

I. N. BAKELESS, Executor.

CURLER & KING, Att'ys. for executor.

S17w4

NOTICE TO CREDITORS

In the Second Judicial District Court of the State of Nevada, in and for the County of Washoe. In the matter of the estate of Ethel Alfred Bliven, deceased.

Notice is hereby given that the undersigned has been duly appointed and qualified by the Second Judicial District Court of the State of Nevada, in and for the County of Washoe, as administrator of the estate of Ethel Alfred Bliven, deceased, that said estate does not exceed in value the sum of one thousand dollars, and, therefore, the Judge of said Court has deemed it advisable to make and has made an order for a summary administration of said estate, dispensing with all regular proceedings except the notice of appointment of said administrator, and to creditors of said estate to present their claims within forty days after the first publication of this notice. All persons having claims against said estate are required to file the same with proper vouchers attached with the Clerk of said Court within forty (40) days after the first publication of this notice.

Dated, Reno, Nevada, September 20, 1903.

CHARLES BLIVEN,
Administrator.

CURLER & KING,
Attorneys for Administrator. w4

NOTICE TO CREDITORS

In the Second Judicial District Court of the State of Nevada, in and for Washoe County. In the matter of the estate of Harriet E. Lake, deceased.

Notice is hereby given that the undersigned has been duly appointed and qualified by the District Court of the Second Judicial District of the State of Nevada, in and for Washoe County, as administratrix of the estate of Harriet E. Lake, deceased.

All creditors having claims against said estate are required to file the same with proper vouchers attached, with the Clerk of the Court, within three months of the first publication of this notice.

Dated September 19th, A. D., 1903.

ALICE L. LAYTON.
Administratrix estate of Harriet E. Lake, deceased.

TORREYSON & SUMMERFIELD,
Attorney for the estate.

DISSOLUTION OF CO-PARTNERSHIP

The co-partnership heretofore existing between the undersigned, doing business under the firm name of Morton & Butler, is this day dissolved by mutual consent. All bills due the said firm are payable to Walter Morton, who will pay all indebtedness.

Signed:

WALTER MORTON,
E. P. BUTLER.

Reno, October 5, 1903. o6w3

NOTICE

Notice is hereby given that the co-partnership heretofore existing between G. W. Shutter-Cottrell & J. A. Bonham has this day been dissolved. G. W. Shutter-Cottrell takes the firm's business and the name, The Nevada Mining and Real Estate Exchange, and the same will be moved to Virginia street, opposite the Bank of Nevada.

O1w3 G. W. SHUTTER-COTTRELL.

Company, bankrupt.

Bankrupt's Petition for Discharge

To the Honorable T. P. Hawley, Judge of the District Court of the United States for the District of Nevada:

Claude R. Mershon and Phillip Gans, of the City of Reno, in the County of Washoe, State of Nevada, in said district, respectfully represents that on the 26th day of September, A. D., 1902, last past, the said Claude R. Mershon and Phillip Gans, doing business as co-partners under the firm name and style of, and impleaded in the above entitled matters as, the Reno Cycle Company, were duly adjudged bankrupt, under the Acts of Congress relating to bankruptcy; that they and each of them have duly surrendered all their and each of their property and rights of property, and have fully complied with all the requirements of said acts and of the orders of the touching their said bankruptcy;

Wherefore, the undersigned, Reno Cycle Company pray that they may be decreed by the court to have a full discharge from all debts provable against their estate under said bankrupt acts except such debts as are excepted by law from such discharge.

Dated this 27th day of August, A. D., 1903.

THE RENO CYCLE CO.,
By PHIL GANS,
By C. R. MERSHON.

H. R. Cooke & E. L. Williams,
Attorneys for said bankrupt.

IN BANKRUPTCY

In the District Court of the United States for the District of Nevada.

In the matter of the Reno Cycle Company, bankrupt.

District of Nevada, ss. On this 26th day of September, A. D., 1903, on reading the foregoing petition, it is ordered by the court, that a hearing be had upon thes ame on the 14th day of November, A. D., 1903, before said court, at Carson City, in said district, at 10 o'clock in the forenoon, and that notice thereof be published in the Nevada State Journal, a newspaper printed in said district, and that all known creditors and other persons in interest may appear at the said time and place and show cause if any they have, why the prayer of the said petitioner should not be granted.

And it is further ordered by the court, that the clerk shall send by mail to all known creditors copies of said petition and this order, addressed to them at their places of residence as stated.

Witness the Honorable T. P. Hawley, Judge of the said court, and the seal thereof, at Carson City, in said district, on the 26th day of September, A. D., 1903.

td T. J. EDWARDS, Clerk.

NOTICE TO STOCKHOLDERS

The stockholders of the Grand Oil Company are hereby notified that the annual meeting of the stockholders for the purpose of electing officers will be held in Reno, Nevada, on the 16th day of October, 1903, in the offices of the company in the Martin building.

H. PENNINGTON, Pres.
JERRY CORECCO, Sec'ty. O8w

Postponement

The above meeting is hereby postponed until November 10, 1903, at the same hour and place.

H. PENNINGTON, Pres.
JERRY CORECCO, Sec'ty.

CERTIFICATE OF COPARTNERSHIP

State of Nevada, County of Washoe, ss.

We the undersigned, do hereby certify that we are partners transacting business in the City of Reno, Washoe County, State of Nevada, under the firm name and style of "T. & W. Transfer;" that the names in full of all the members of such partnership are Charles C. Trefry and Elmer J. Whistler, and that the places of our respective residences are set opposite our respective names hereto subscribed.

That the said copartnership is formed and is to do a general transfer, and dray business, for the term of two years from date hereof.

In witness whereof we have hereunto set our hands, this 1st day of October, 1903.

CHARLES C. TREFRY, Reno, Nevada
ELMER J. WHISTLER, Reno, Nevada

State of Nevada, County of Washoe, ss.

On this 1st day of October, A. D., nineteen hundred and three, before me O. H. Mack, a Notary Public, in and for said Washoe County, personally appeared Charles C. Trefry and Elmer J. Whistler, personally known by me to be the individuals described in and who executed the annexed instrument, who duly acknowledged to me that they executed the same freely and voluntarily and for the uses and purposes therein mentioned.

Witness my hand at Reno, in said county, the day and year in this certificate first above written.

O13w3 O. H. MACK, Notary Public

Engineering Works

Manufacturers of Mining and special Machinery.
Dealers in Engineering Equipments and supplies.

RENO, NEVADA
Corner Fourth and East Streets
Phone, Main 453

That Thirst...

Can be effectually quenched with ANHEUSER-BUSCH, the best beer made. On draught and for sale only by Bryson & Cohn, at

The Monarch,
VIRGINIA STREET

Buckeye Mower Extras

Largest Stock in the State

Greatly Reduced Prices While They Last

Reno Mercantile Company

John Wieland
BREWERY
Extra Pale Lager Beer
Anheuser-Busch Brewing Association, St. Louis, Extra Pale Bottled Beer.
Fredericksburg Brewery, San Jose, Export Lager Beer.
Agent Shasta Mineral Water

COAL! COAL!!
Full weight guaranteed.
O. G. BENSCHUETZ, Wholesale Dealer
Reno, Nevada
Leave orders at Wieland Agency.

"The Palm"
49 FIRST ST.
WINES :: LIQUORS
CIGARS
Cordial and Fair Treatment Accorded Everyone
J. SABIN, Proprietor

Do you intend to build?
Do you want a good view?
Do you want your lots where the increase in value will be repaid?
Do you want the price right?
Do you want inside business property?
Do you want to sell or rent property?
If you do see St. George, 10 E Second street

JOURNAL ADS PAY

Western.... Ore Purchasing Company...

Will sample and buy all kinds of ores. Highest cash price paid for.....
Gold, Silver, Copper & Lead Ores
Address all Communications to
CHARLES SNYDER, Manager
RENO, NEVADA.

NewspaperARCHIVE® NewspaperARCHIVE®

OUTSIDE VIEW OF VIRGINIA

San Francisco Argus Forecasts Prosperous Future for Old Lode

It is conceded by mining experts that the Comstock lode is the greatest mineralized fissure so far discovered. Commenting on this the S. F. Argus says:

"The Sutro tunnel, which intersects the Comstock lode at the 1740-foot level, gives virtually a new surface level by which work can be prosecuted. By means of this tunnel the pumping system now in use in the Con. Cal. & Va. is made possible, and by means of this tunnel, low-grade rock can be transported to the mouth of the tunnel, and reduced at a profit. An electric railway could easily be installed for transporting purposes. The pumping system which is now in operation, will make it possible to prospect the lower levels of the lode and there is no reason to suppose that these lower levels will not prove as fertile as the upper levels.

"In a number of places in these lower levels, where a limited amount of prospecting was done before the water was permitted to come in, there was evidence of mineral deposits of value, and the opinion of one of the best miners that ever was on the Comstock lode, was, that ore in paying quantities would be found on the lower levels. The unwatering of these levels will open a large area for prospecting, and should anything of value be found, as it is believed will be, there will be as active times on Pine street as ever were seen. At this time there is more activity on the lode than there has been for many years, and those who have examined the mines recently, say there are more possibilities of ore discoveries than there has been at any former time in its history."

Ran Into a Live Wire

Yesterday the substation in this city was the scene of quite an interesting electric display, says the Appeal. A threshing machine attempted to pass under the electric wires and in so doing came in contact with them, shorting the lines and blowing out the fuses in the substation, resulting in an electric display of no mean proportion. Men were soon sent out and in a few minutes had the trouble righted.

The odd part of the affair was that no one on the threshing machine was killed or injured, but it is safe to say that none of them wish to try the experiment again.

Record Breaking Day

Wednesday was the record day for unloading stock in this valley. The longest train, fifty cars of cattle, ever brought into this station was unloaded. Twenty-eight cars belonged to Moffit and were taken to the Rodgers ranch; twenty-two cars belonged to the Western Meat company and were taken to Senator Pitt's ranch. Twenty-five cars of cattle and eleven of sheep were unloaded that morning.—Tribune.

Contract With Government

A contract has just been made by the government with the Carson & Tahoe Lumber Company, for the delivery of about $1500 worth of lumber which, with various open market purchases, will provide for several needed improvements and repairs at the Indian school.

Fitting at Santa Clara

J. P. Fitting received good news this week from his favorite mine in Santa Clara canyon. Joseph Organ wrote him that the face of the south drift was all in quartz and that the face of the tunnel was seamy and water coming in. This indicated that the ledge was not far off.

Says the Steel Magnate

Charles M. Schwab, in commenting upon his interest in Nevada mines, said that of all investments he considers the mining industry the one which gives the greatest returns in the shortest time, and likewise to one of the very safest.

Will Buy a Mine

A crowd of mining investors, with an attorney and expert, are working south of Carson, out Pine Nut way, and it is said that they propose purchasing a well known property and doing some extensive development work thereon.

Drilling Progress

At the site for drill hole No. 6 on the Brunswick lode they are preparing to start the new hole. The plan has been set up and a shed erected. Every-

SPRIGS FROM ARTEMISIA

Brief Cullings of State News From Nevada Exchanges

A number of cases of measles are reported in Carson.

Miss Belle Phillips died suddenly at Panac last Thursday.

Senator W. C. Pitt returned from California much improved in health.

The old tailings at Bullionville, amounting to 200,000 tons, are to be recovered.

The Reception saloon, at Winnemucca was robbed Sunday night of coin and other valuables.

A party of Carsonites are ndeavorin to secure the coal prospect found in the Cottonwood district the other day.

It is said that all the grocery stores in Carson have practically agreed to earlier hours for closing after the holidays.

The foundation in the new Golden building in Carson has been completed and in the next few days the laying of brick will commence.

Good Ore Showing

Crocker & Salsberry have an option on the Jaggers & McAffee mines in Tule Canyon district, 18 miles west of Tokop, southeast of Silver Peak. There are eleven claims in the two groups and a 5-stamp mill is on the property. On the Jaggers the vein has been tapped by a tunnel at a depth of 170 feet from the surface, the vein showing from 6 inches to 3 feet in width. The ore is free milling. There is plenty of wood and water near by, and the mill will be running next week, says A. J. Crocker of Tonopah, who has put twelve men to work on the group.

Death of H. H. Hanson

Word was received in this city yesterday that H. H. Hanson, formerly of this city, had died in San Francisco in Lane's hospital, says the Appeal. Mr. Hanson was for many years a resident of this city and Empire, having been superintendent of the Mexican mill for a number of years. He leaves to mourn his taking away a wife, two daughters and two sons. He will be buried in this city. Funeral announcements will be announced later.

Progress of Work at Forman Shaft

The small steam hoist engine is in place at the Forman shaft and work on the gallows frame is in progress and everything will be in readiness to lower men down to the 500 level the latter part of next week, for the purpose of removing the obstruction at that point, that prevents a free circulation of air in the Sutro tunnel south lateral branch. Repairing the shaft timbering down to the tunnel level will follow.—Report.

Free Delivery

The farmers of the valley have been successful in their efforts to secure rural free delivery and within the next thirty days the service should be in operation, says the Tribune. We will get the service unless some one should see fit to attack the application and delay it. This is hardly probable. The necessary hundred heads of families have been secured, in fact 113 have signified their willingness to patronize the route.

Wouldn't Stand Trial

James Creegan Crane caused a sensation in Winnemucca by pleading guilty to the charge of forgery. He waived all rights and refused counsel. He was sentenced to serve five years in the state prison.

Last Sad Rite

The funeral of the late John Henderson took place from the Methodist church in Virginia City Wednesday afternoon and was attended by relatives and numerous friends of the deceased.

In Durance Vile

Six prisoners arrived last evening to spend various lengths of time with Warden Considine. Five were from Washoe county and one from Humboldt county. There are now 84 "cons" in the pen.

Another Incorporation

The Fairbanks Telephone Company was incorporated under the laws of Nevada Monday. Capitalization, $50,000, fully paid up, with State Transfer Syndicate as agent.

Very Good Indian

The body of a dead man found last

Get your meals a: le a n ...

Leter's for Levi Strauss Overalls. tf

Hot noon lunches at J. J. Becker's.tf

Golden Gate Yeast at No. 14 East Second street.

Dressed chickens of all kinds at Nevada Meat Company's Market. tf

35,000 loaded shells for sale at Morton & Butler's, 244 Virginia street. tf

Fruit of all kinds, watermelons and cantaloupes, No. 14 East 2nd, St. Altf

Try a gallon of that Ohio Crab Apple Cider at the Reno Market, only 50c.

The very best Saratoga chips at No. 14 East Secon Street.

Saratoga chips fresh every day at the new home bakery and delicatessen. 120 Virginia street. tf

Try a sample of our sausage (no packing house products) liver pudding, head cheese, etc. Reno Meat Company. tf

J. M. Bello & Co. make the best tamales in town, 111 Virginia street. Phone Red 264. tf

Sanders, Oakes Co. are agents for the celebrated Weber Wagons and buggies. No better made. King of all. tf

O. G. Benschuetz, wholesale dealer in Anheuser-Busch, Extra Pale bottled, John Wieland's Extra Pale Lager beer, Fredericksburg Export Larger. Bottling Works and office, Ralston street tf

Fresh Eastern oysters in cans or bulk. The best butter in town and the only place that you can get all of the best makes of cheese, always fresh. Reno Market, 25 Commercial Row. tf

DO GOOD—IT PAYS

A Chicago man has observed that, "Good deeds are better than real estate deeds—some of the latter are worthless. Act kindly and gently, show sympathy and lend a helping hand. You cannot possibly lose by it." Most men appreciate a kind word and encouragements more than substantial help. There are persons in this community who mi 'ht truthfully say: "My good friend, cheer up. A few doses of Chamberlain's Cough Remedy will rid you of your cold, and there is no danger whatever from pneumonia when you use that medicine. It always cures. I know it for it has helped me out many a time." Sold by S. J. Hodgkinson.

SAVES TWO FROM DEATH

"Our little daughter had an almost fatal attack of whoping cough and bronchitis," writes Mrs. W. H. Haviland, of Armonk, N. Y., "but when all other remedies failed, we saved her life with Dr. King's New Discovery. Our niece, who had consumption in an advanced stage, also used this wonderful medicine and today she is perfectly well." Desperate throat and lung diseases yield to Dr. King's New Discovery as to no other medicine on earth. Infallible for coughs and colds. 50c. and $1. bottles guaranteed by S. J. Hodgkinson, trial bottles freee.

CONFESSIONS OF A PRIEST

Rev. John S. Cox, of Wake, Ark., writes, 'for 12 years I suffered from Yellow Jaundice. I consulted a number of physicians and tried all sorts of medicines, but got no relief. Then I began the use of Electric Bitters and feel that I am now cured of a disease that had me in its grasp for twelve years." If you want a reliable medicine for Liver and Kidney trouble, stomach disorder or general debility, get Electric Bitters. It's guaranteed by S. J. Hodgkinson. Only 50c.

RAN A TEN PENNY NAIL THRO' HIS HAND

While opening a box, J. C. Mount, of Three Mile Bay, N. Y., ran a ten penny nail through the fleshy part of his hand. "I thought at once of arnica," he says "and immediately applied Chamberlain's Pain Balm and occasionally afterwards. To my surprise it removed all pain and soreness and the the pain and soreness this would cause injured parts were soon healed." For sale by S. J. Hodgkinson.

HE LEARNED A GREAT TRUTH

It is said of John Wesley that he once said to Mistress Wesley: "Why do you tell that child the same thing over and over again?" "John Wesley, because one telling is not enough." It is for this same reason that you are told again and again that Chamberlain's Cough Remedy cures colds and grip; that it counteracts any tendency of these diseases to result in pneumonia, and that it is pleasant and safe to take. For sale by S. J. Hodgkinson.

TONOPAH STOCKS

Now is the time to invest iu Tonopah Stocks

The low price of stocks and certain market indications point to the fact that prices have reached bottom.

Information Furnished On Application

F. J. PECK & CO.
12 East Second St., Reno, Nevadda

W. D. Arnett & Co.
Mining Engineering
Assaying

Fall and Winter Underwear

With the return of cool weather comes the need of heavier underwear. I have them in all sizes and all grades.

A. NELSON

Dainty Chops

Cannot be cut our of poor lamb. We cut nothing but the finest produced.

A complete line of the best meats to be found in a first-class market. Fresh ranch eggs and chickens.

DIXON BROS.,
RENO'S LEADING BUTCHERS
Corn. Row & Sierra St.

Everybody Uses Groceries!

Man people, however, do not know that most of their food is adulterated by scheming manufacturers. Such concerns do not get our trade. Our goods are fresh and first-class, and our prices are as low as good groceries are sold for.

C. Novacovich,
COMMERCIAL ROW

Groceries, Fruits, Vegetables & Fish

A large, up-to-date stock of the finest and freshest goods the market affords. Orders by telephone will be carefully filled and promptly delivered.

H. A. SMITH, THE GROCER
129 VIRGINIA STREET
Phone Black 251

Wholesale & Retail

Humphrey Supply Company

GROCERIES
PROVISIONS
HAY & GRAIN
FRESH MEATS
CURED MEATS

Cor. ELM & SIERRA STS.,
Phone Black 376
Free delivery wagons to all parts of the city.

QUICK DELIVERY

Good Groceries

Fruit and Vegetables
Fresh Fish on Friday

G. H. Cunningham
Masonic Bldg. Com. Row.
PHONE GREEN 214

Reno Cold Storage Plant
Now Complete

Perfect facilities for the Storage of—

EGGS, BUTTER CHEESE, POULTRY, BEER, Etc.

These will command your attention if seen, as they are the latest of styles

Shirt Waists, new goods, *our price*..... 75c to $4.00
Wool skirts, all new, ... $1.25 to $8.00
Cotton and Wool Blankets ..... 75c to $6.50
Comforts, the best, ... $1.00 to $3.00
Wrappers, fleeced goods, ... 85c to $2.00
Dressing Sacques ..... 60c to $2.00
Ladies' fleeced hose 2 piar for 25c
Childrens' ribbed hose per pair 10c
Imported yarns, *at last years prices*, call and see them.

THE UNDERPRICED STORE

NOVELTY DRY GOODS STORE,
Phone Black 241 O'CONNOR BLOCK Second Street
ATTENTION TO MAIL ORDERS

W. L. SEMENZA
Will carry everything up-to-date in the new store in the
GROCERY LINE
An elegant assortment to select from in up-to-date goods.
17 and 19 Second St.

The New Overland Hotel
Is now open and ready for business. This hotel is the only steam heated hotel in town. Electric lighted throughout the building. The most complete dining room and grill in the town. Meals served American and European. The finest bar in the State in connection. Strictly first-class.
Canady & Sadleir, Props., Reno

THE RIVERSIDE HOTEL
THE only strictly first-class hotel in the State of Nevada Large, sunny, elegantly furnished rooms. Electric lights; hot and cold running water and return call-bells throughout the house. Electric elevators. All outside rooms. Dining room of comfort and beautiful surroundings and an unexcelled table. Situated on the banks of the Truckee river, away from he noise of the city.
H. J. GOSSE, Proprietor :: Reno, Nevada

HOTEL NEVADA
THE only strictly first-class Family Hotel in Reno. Surrounded by by spacious shaded lawns. Comforts of home life to permanent or transient guests. All large, sunny, outside rooms. Electric lighted throughout. Hot and cold water baths. Dining room supplied with the best the market affords. Free bus to and from all trains.
J. DONAGHY, Proprietor : : : : Corner Lake and Fourth Sts.

A. SPENCER, Pres't. A. FRENCH, Vice Pres't. & Supt.
: : : THE : : :
Nevada Planing Mills Company
Is now ready to receive orders for all kinds of
LUMBER, BUILDING AND HOUSE FURNISHING MATERIAL, WOOD TURNING, SCROOL SAWING. ETC.
Having just completed a new mill, equipped with modern machinery, we are prepared to turn out first-class work at reasonable prices with promptness.
MILL and YARD—North of N-C-O. Shops. OFFICE—Rooms 7 & 8, Ryland & Levy Bldg.

The "Wadsworth"
Reno's Latest Saloon
A modern and up-to-date dispensary of liquid refreshments. A pleasant and quiet place to drop one in. The railroad boys and visitors from Wadsworth always meet friends there
Pablo Laveaga, Currie & Short Building, Center Street RENO, NEVADA

N. Davis The Tailor
Successor to JOE JARVIS

Latest Styles in Furniture

NewspaperARCHIVE®
NewspaperARCHIVE®